

# CW 50

CW 50 Building connections



**REYNAERS**  
aluminium

Edition 11/2010



## CW 50



### CW 50

Anker onderaan	CW 50 - BC003
Anker bovenaan	CW 50 - BC005
Dilatatie-anker midden	CW 50 - BC005
Traditioneel metselwerk	CW 50 - BC007 ... BC009
Traditioneel metselwerk verzonken	CW 50 - BC010
Bepleistering op isolatie	CW 50 - BC011 ... BC013
Voorgehangen natuursteen	CW 50 - BC014 ... BC016
Metaalbekleding	CW 50 - BC017 ... BC019
Dakaansluiting	CW 50 - BC020 ... BC019
Brandoverslag beton 1m.	CW 50 - BC021 ... BC022
Brandoverslag met Staal	CW 50 - BC023
Brandoverslag met stalen cassette	CW 50 - BC024
Brandoverslag met vlamdicht scherm	CW 50 - BC025
Aansluiting onderaan met buitenplafond	CW 50 - BC026
Zijdelingse dakdoorsnede	CW 50 - BC027
Zijdelingse aansluiting met dakbedekking	CW 50 - BC028
Aansluiting gevel/dak	CW 50 - BC029
Aansluiting bovenaan met dakbedekking	CW 50 - BC030
Aansluiting onderaan met dakbedekking	CW 50 - BC031
Nokpunt	CW 50 - BC032 ... BC033
Aansluiting onderaan met plat dak	CW 50 - BC034 ... BC035
Dalpunt	CW 50 - BC036
Nokpunt	CW 50 - BC037
Zijdelingse wandaansluiting	CW 50 - BC038
Bovenste wandaansluiting	CW 50 - BC039
CW 50 Deur binnendraaiend	CW 50 - BC040
CW 50 Deur buitendraaiend	CW 50 - BC041
CW 50 Deur	CW 50 - BC042
CW 50 Deur binnendraaiend	CW 50 - BC043
CW 50 Deur	CW 50 - BC044
CW 50 Deur buitendraaiend	CW 50 - BC045

### CW 50 Fire Proof (CW 50-FP)

CW 50-FP	CW 50FP - BC050 ... BC057
Afdichting tussen gevel en verdiepingsvloer	CW 50FP - BC058
Bevestiging gevel aan de verdiepingsvloer	CW 50FP - BC059
Bevestiging van de stijlen aan de vloer	CW 50FP - BC060



## CW 50



### 1 Bouwaansluitingen CW 50 Raccordements au bâtiment CW 50 Building connections CW 50 Bauanschlüsse CW 50

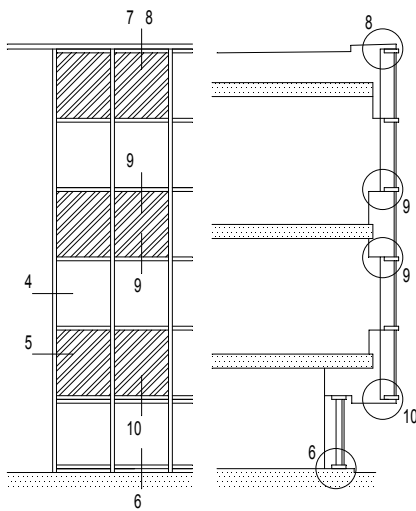
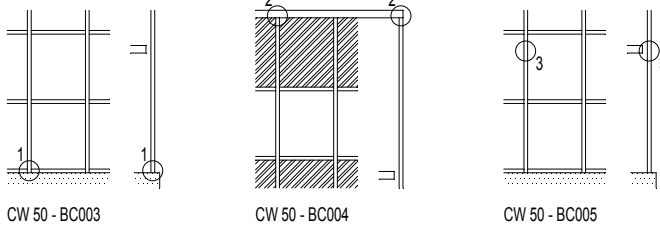

- |                |                 |
|----------------|-----------------|
| 4 CW50 - BC007 | 8 CW50 - BC020  |
| 5 CW50 - BC007 | 9 CW50 - BC021  |
| 6 CW50 - BC009 | 10 CW50 - BC026 |
| 7 CW50 - BC008 |                 |

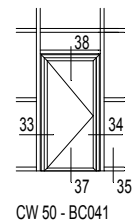
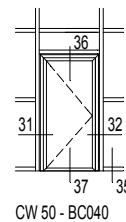
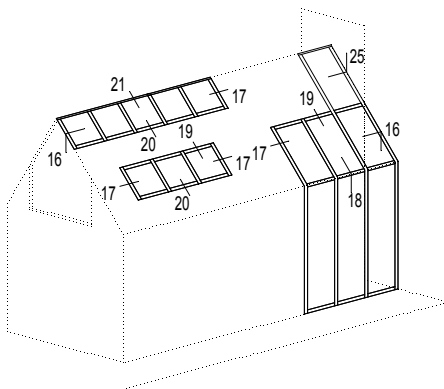
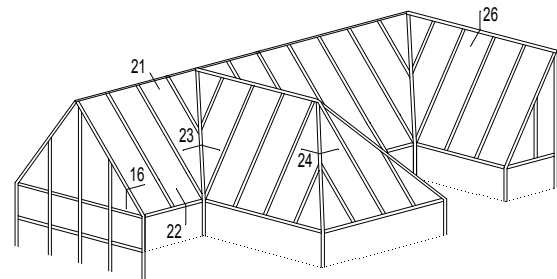
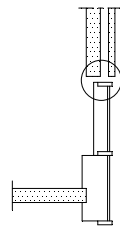

- |                 |                 |                 |                 |                 |
|-----------------|-----------------|-----------------|-----------------|-----------------|
| 16 CW50 - BC027 | 20 CW50 - BC031 | 24 CW50 - BC037 | 31 CW50 - BC040 | 35 CW50 - BC042 |
| 17 CW50 - BC028 | 21 CW50 - BC032 | 25 CW50 - BC038 | 32 CW50 - BC040 | 36 CW50 - BC043 |
| 18 CW50 - BC029 | 22 CW50 - BC034 | 26 CW50 - BC039 | 33 CW50 - BC041 | 37 CW50 - BC044 |
| 19 CW50 - BC030 | 23 CW50 - BC036 |                 | 34 CW50 - BC041 | 38 CW50 - BC045 |

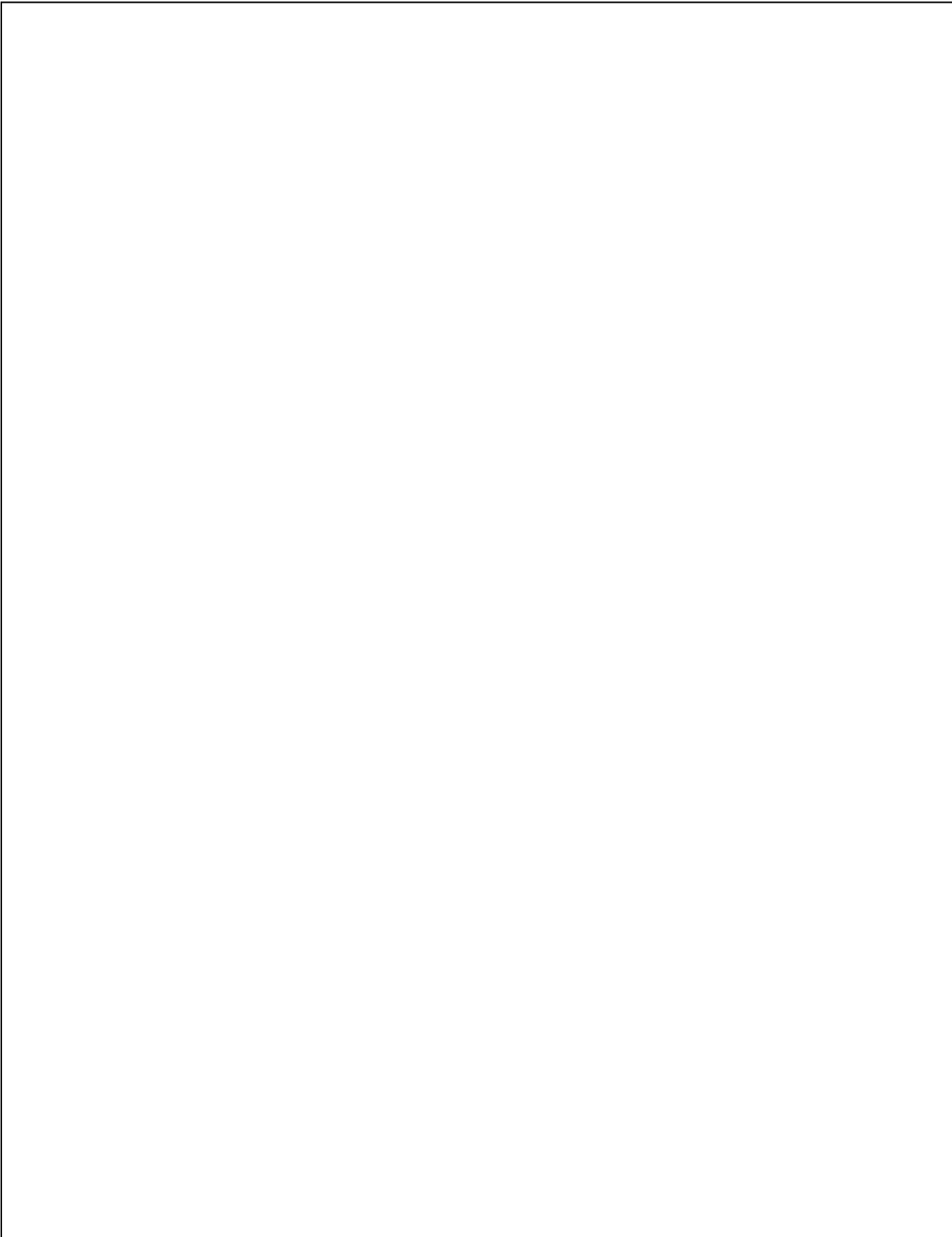

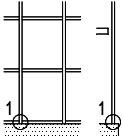

1

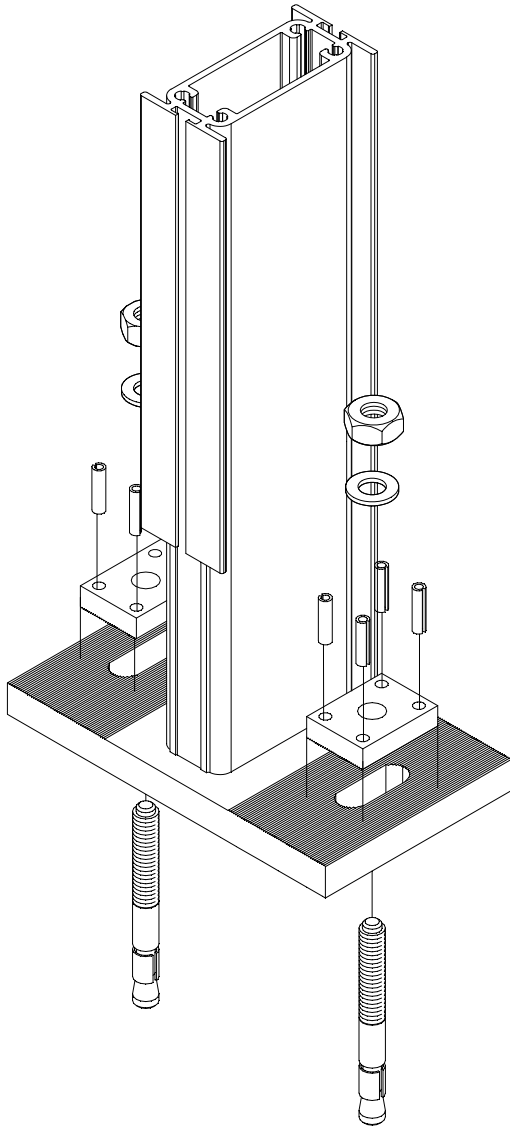

AFHANKELIJK VAN DE OPTREDENDE KRACHTEN  
DEPENDANT DES FORCES APPAREISSANTES  
DEPENDING ON THE APPEARING FORCES  
VON DEN AUFREDENDEN KRAEFTEN

CW50-BC001001.dxf  
CW50-BC001001.dwg

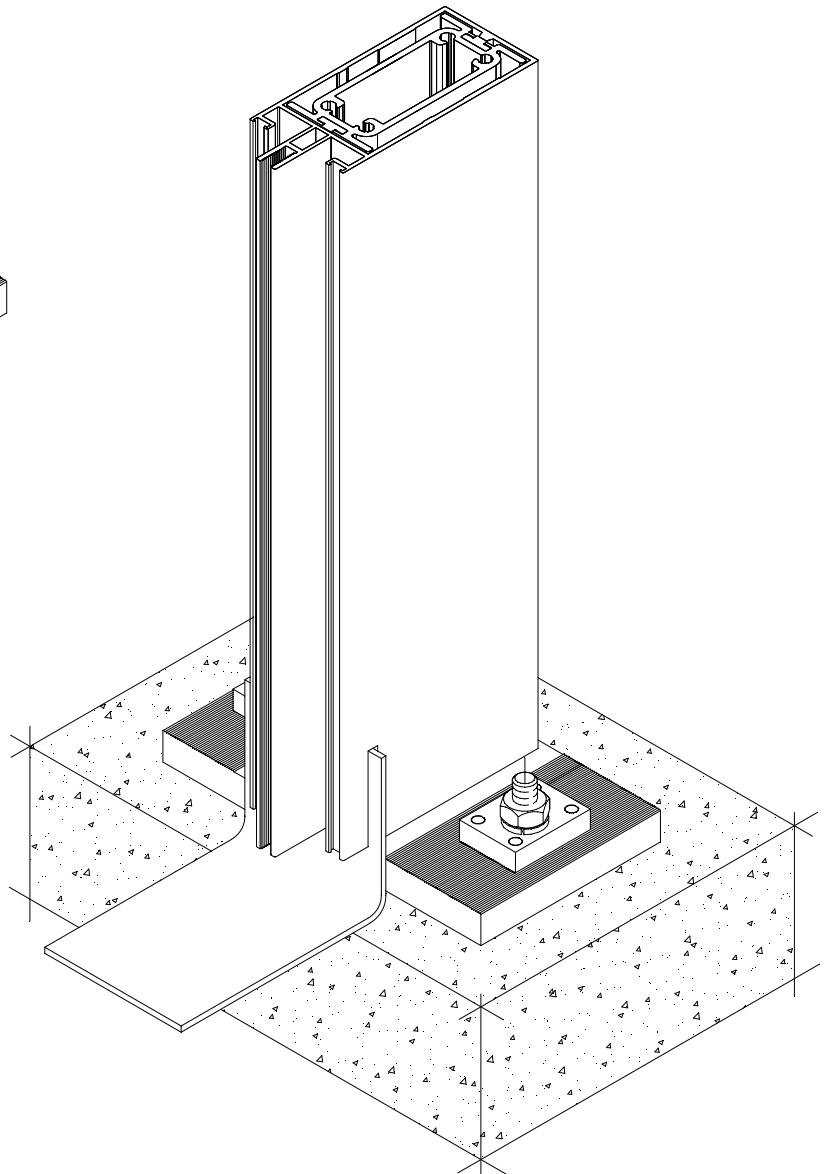

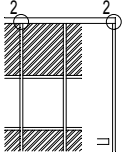

2

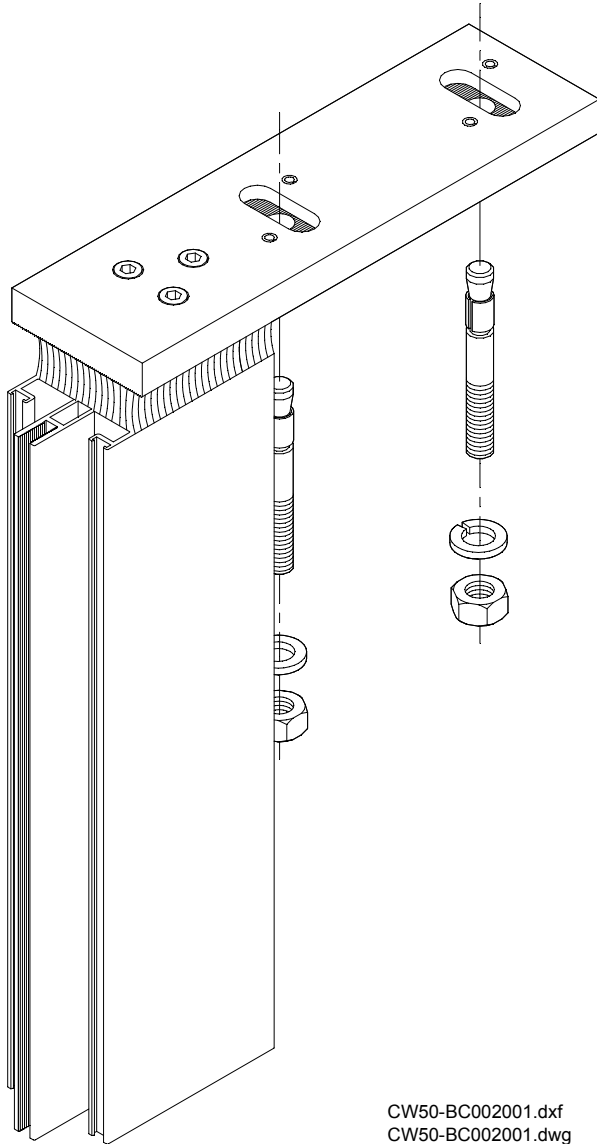

CW50-BC002001.dxf  
CW50-BC002001.dwg



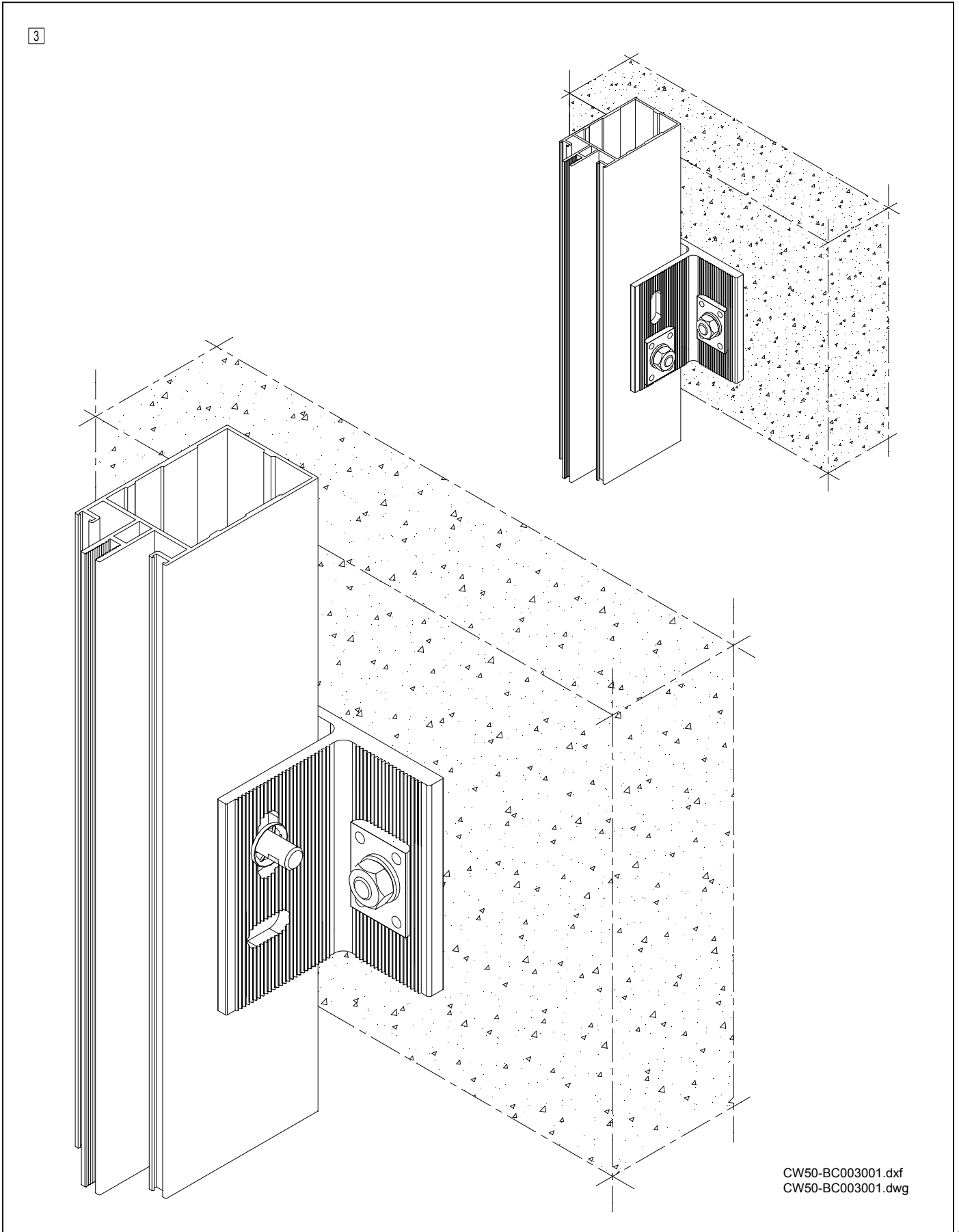
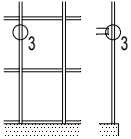

CW50-BC003001.dxf  
CW50-BC003001.dwg

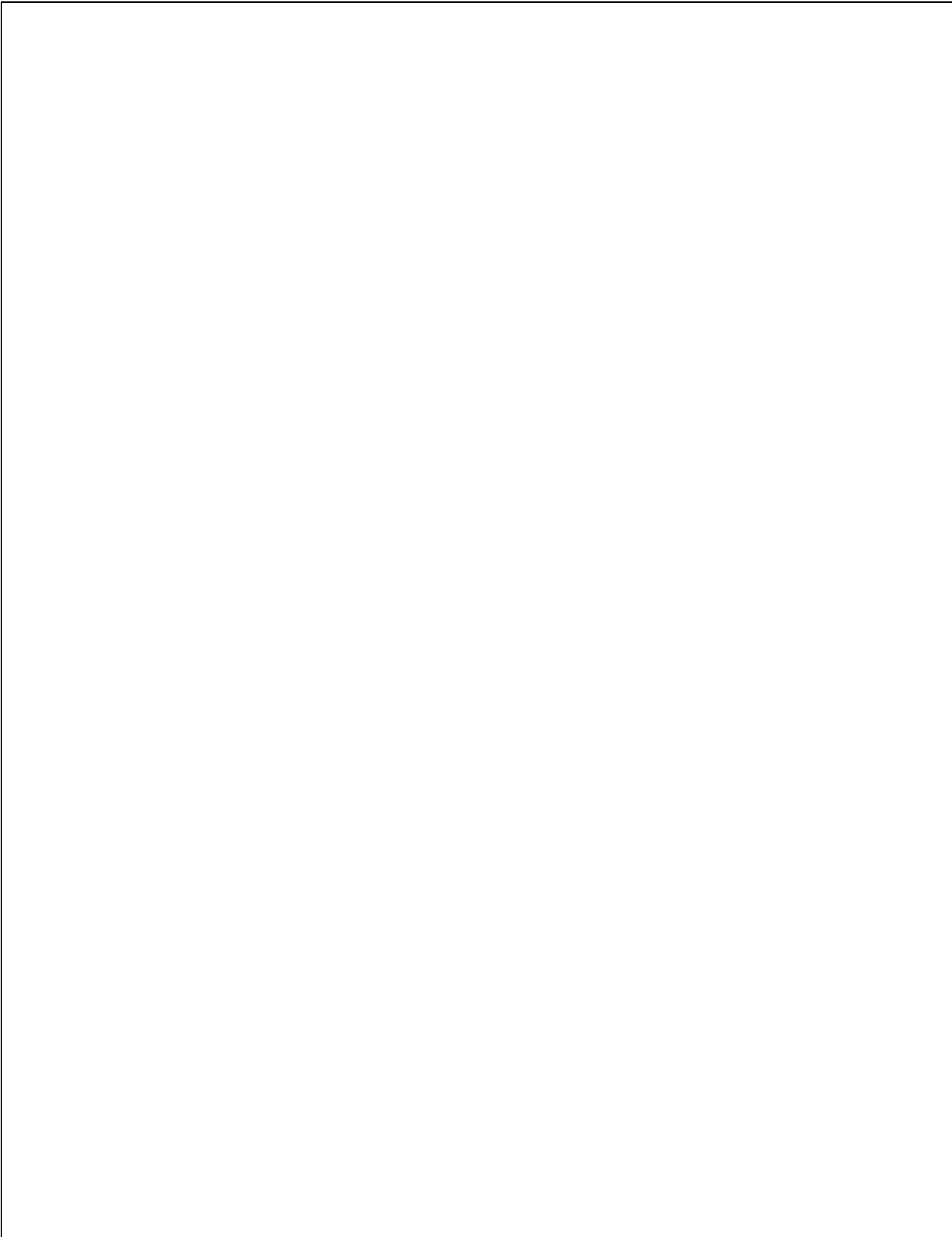

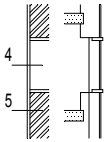

4 5

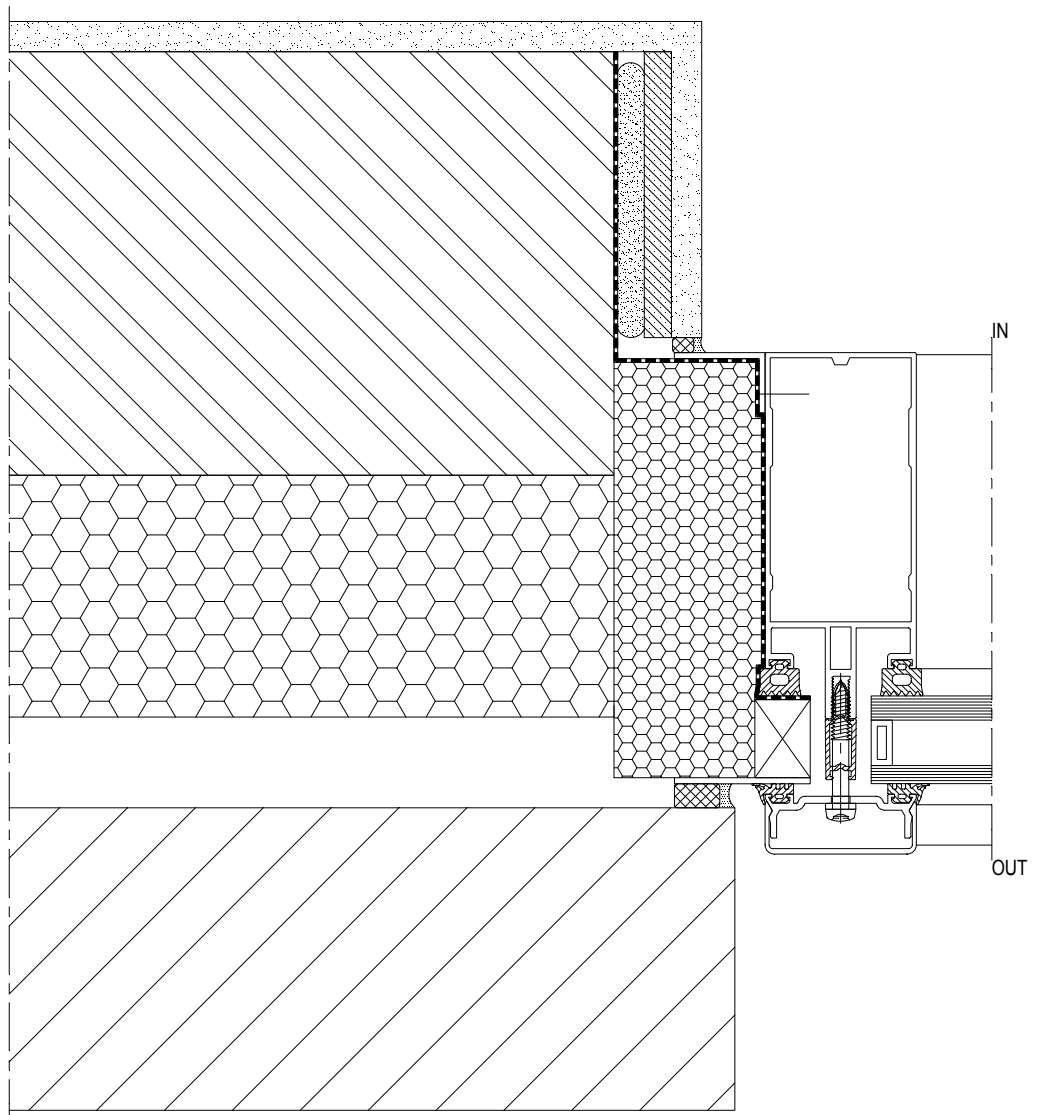

CW50-BC004001.dxf  
CW50-BC004001.dwg

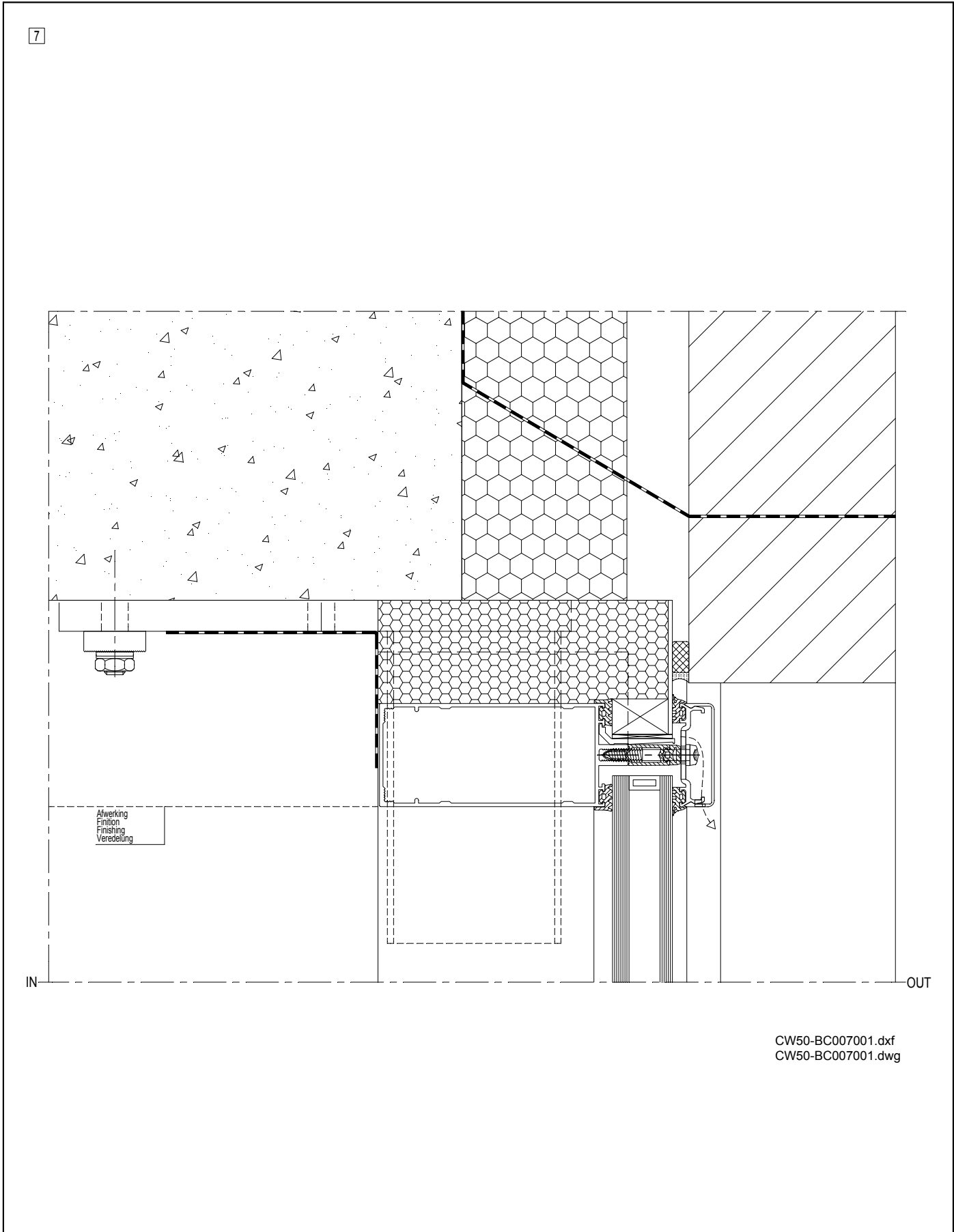
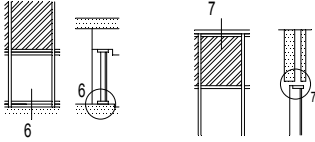

CW50-BC007001.dxf  
CW50-BC007001.dwg



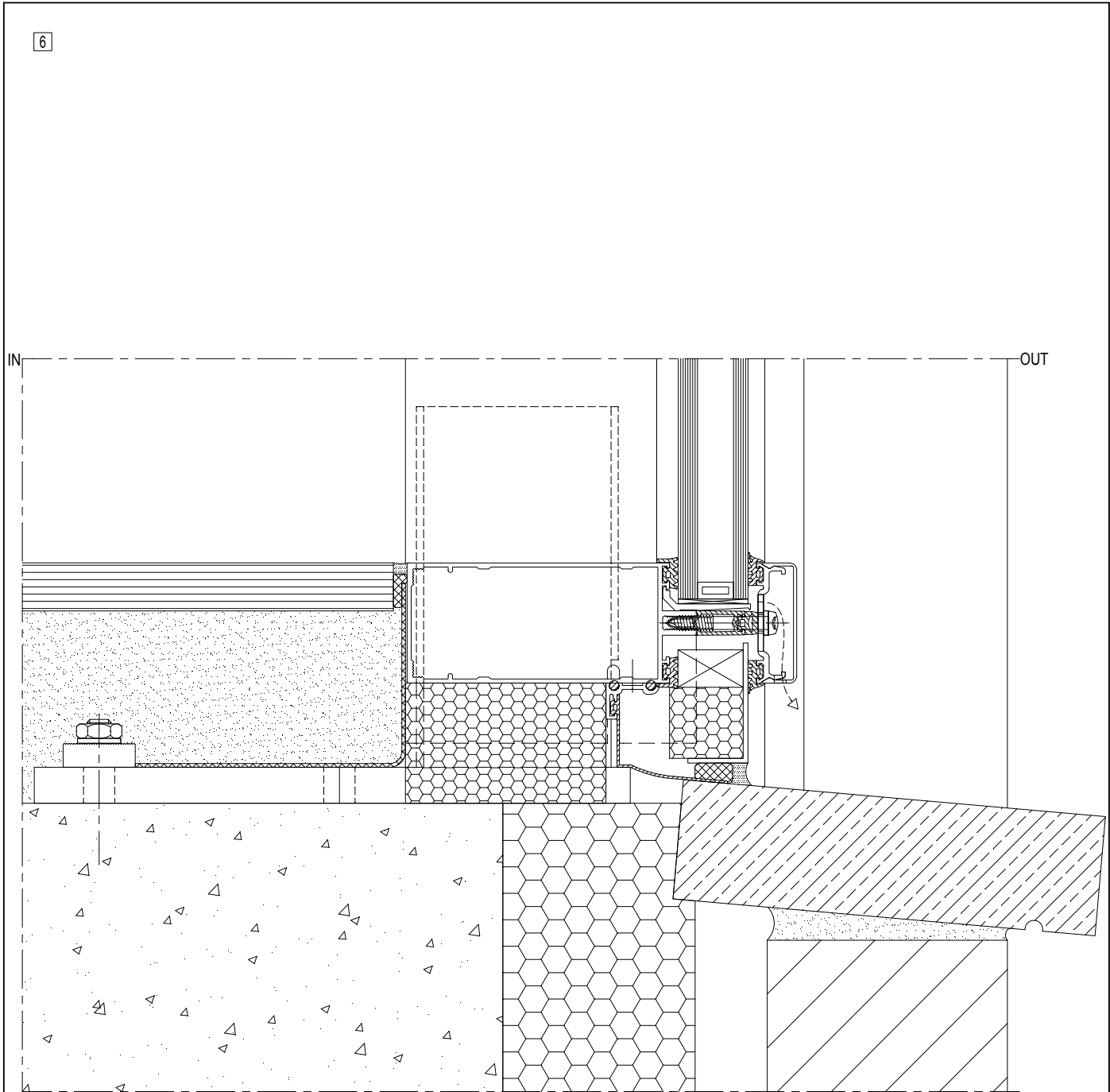
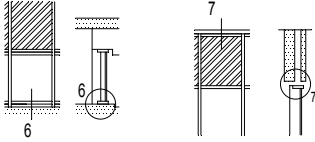

CW50-BC006002.dxf  
CW50-BC006002.dwg

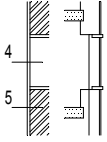

4 5

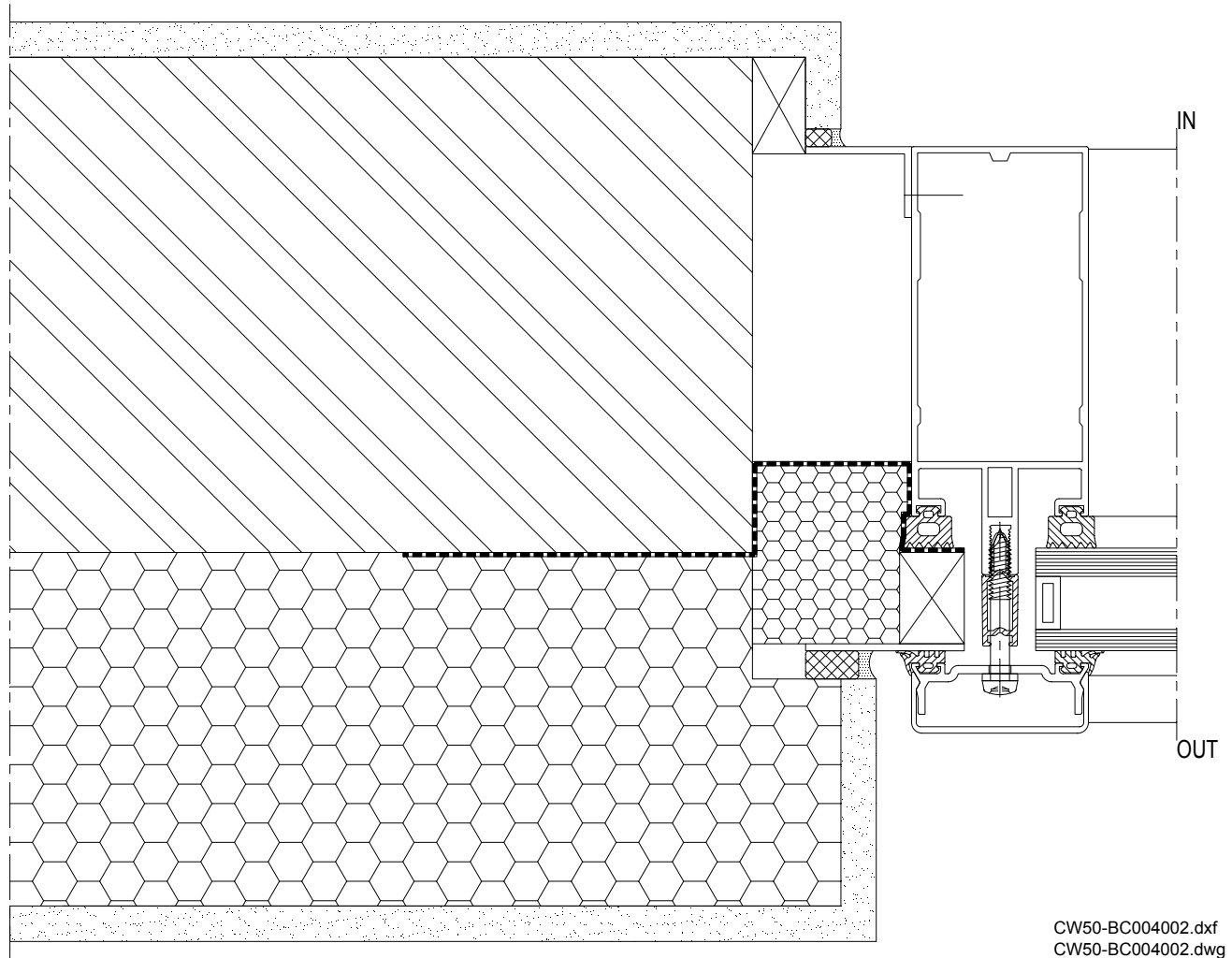

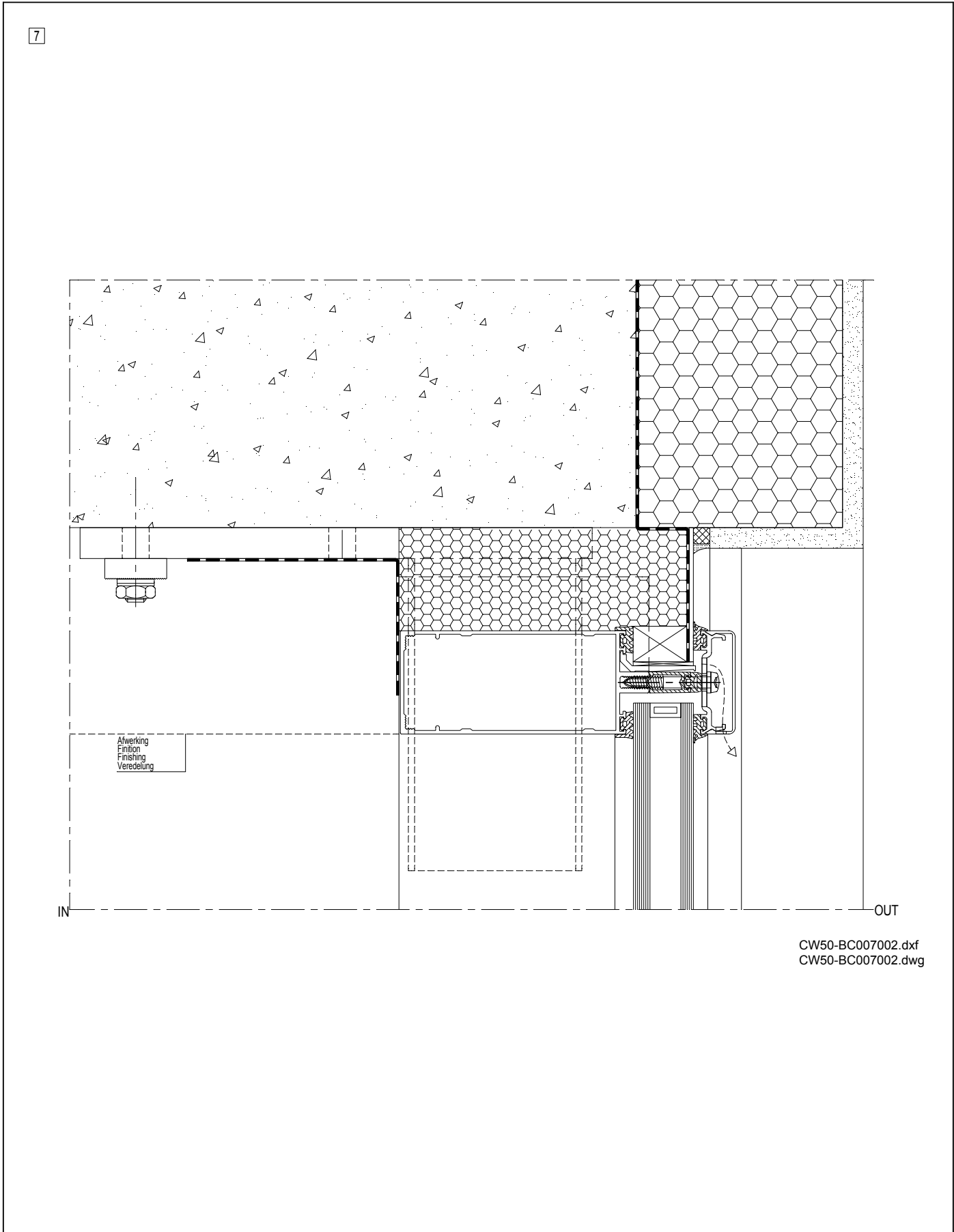
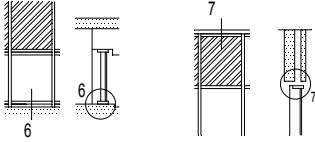



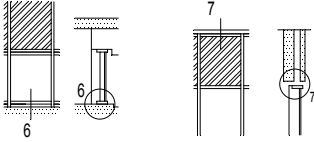

6

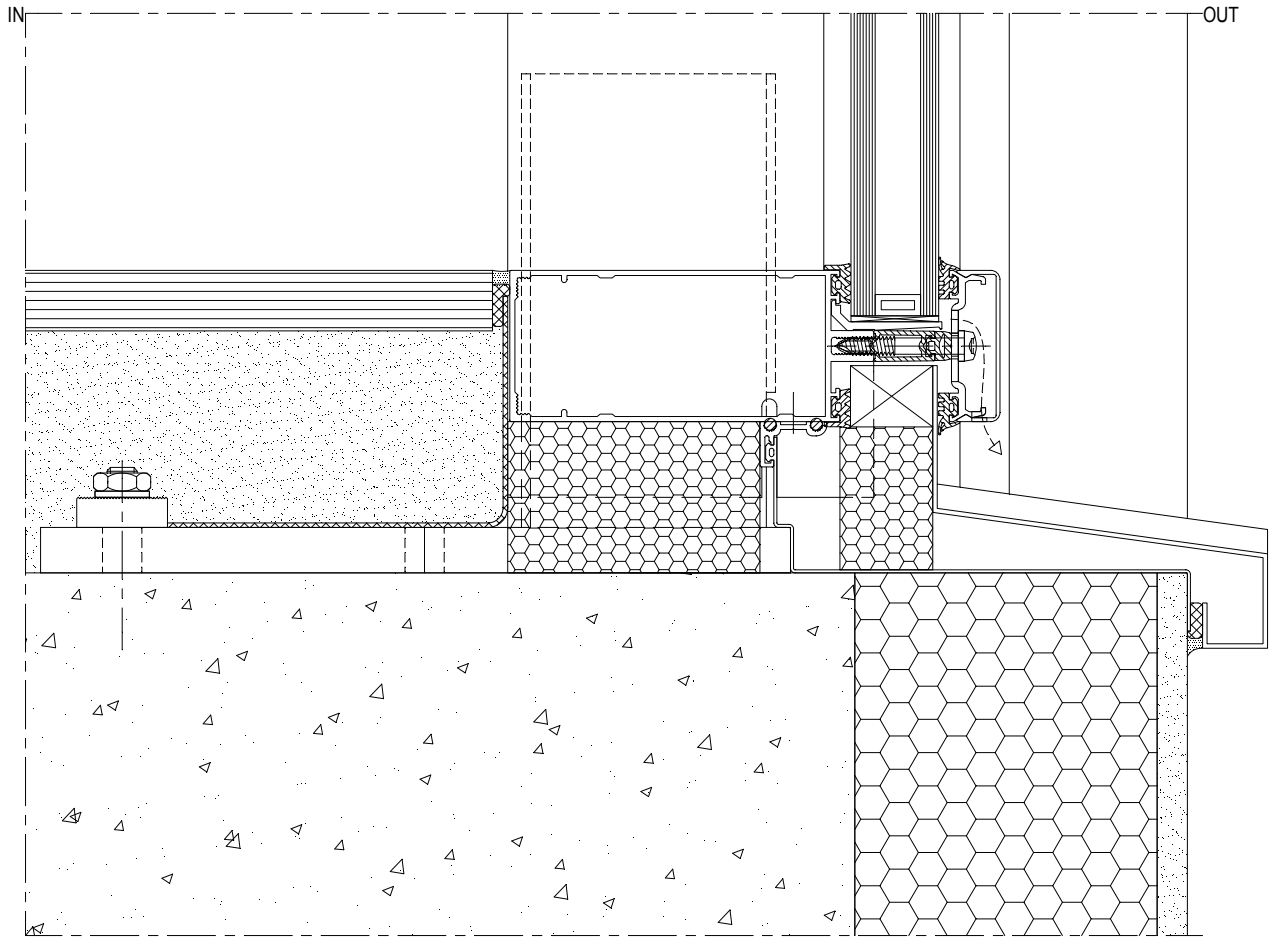

CW50-BC006003.dxf  
CW50-BC006003.dwg

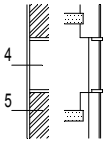

4 5

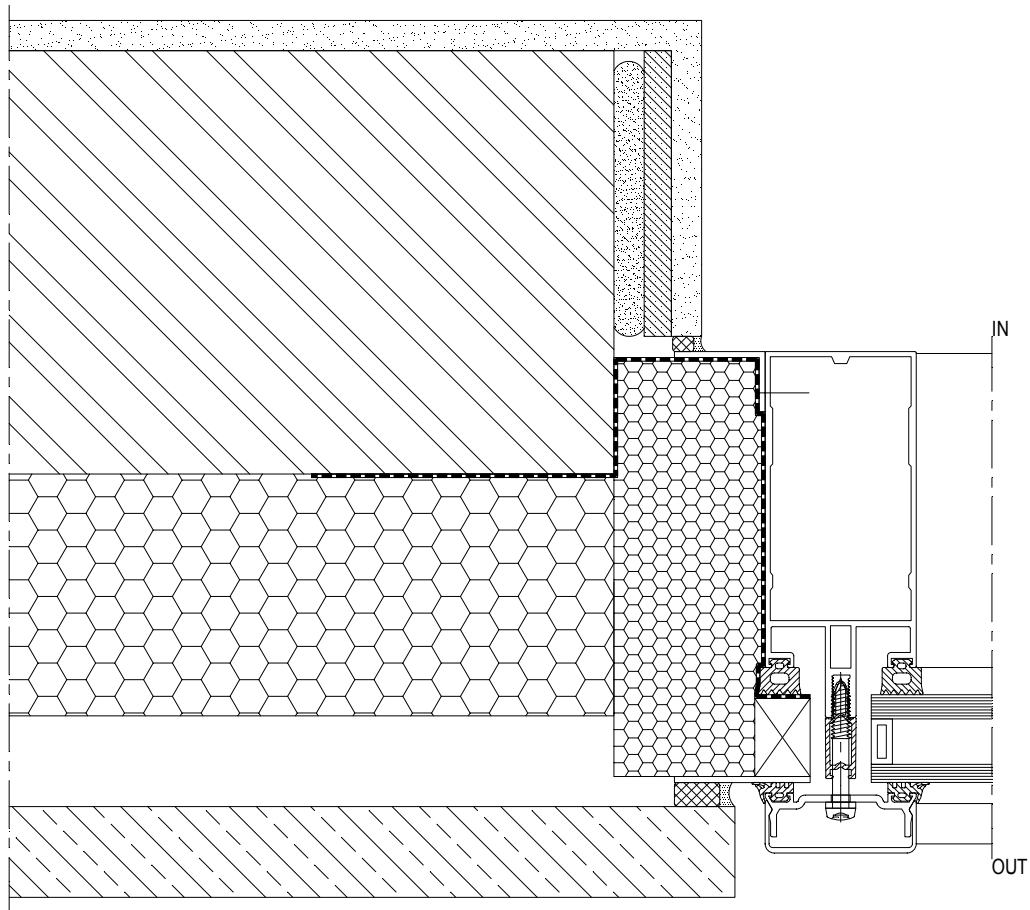

CW50-BC004003.dxf  
CW50-BC004003.dwg

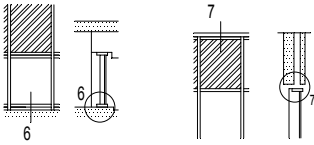

7

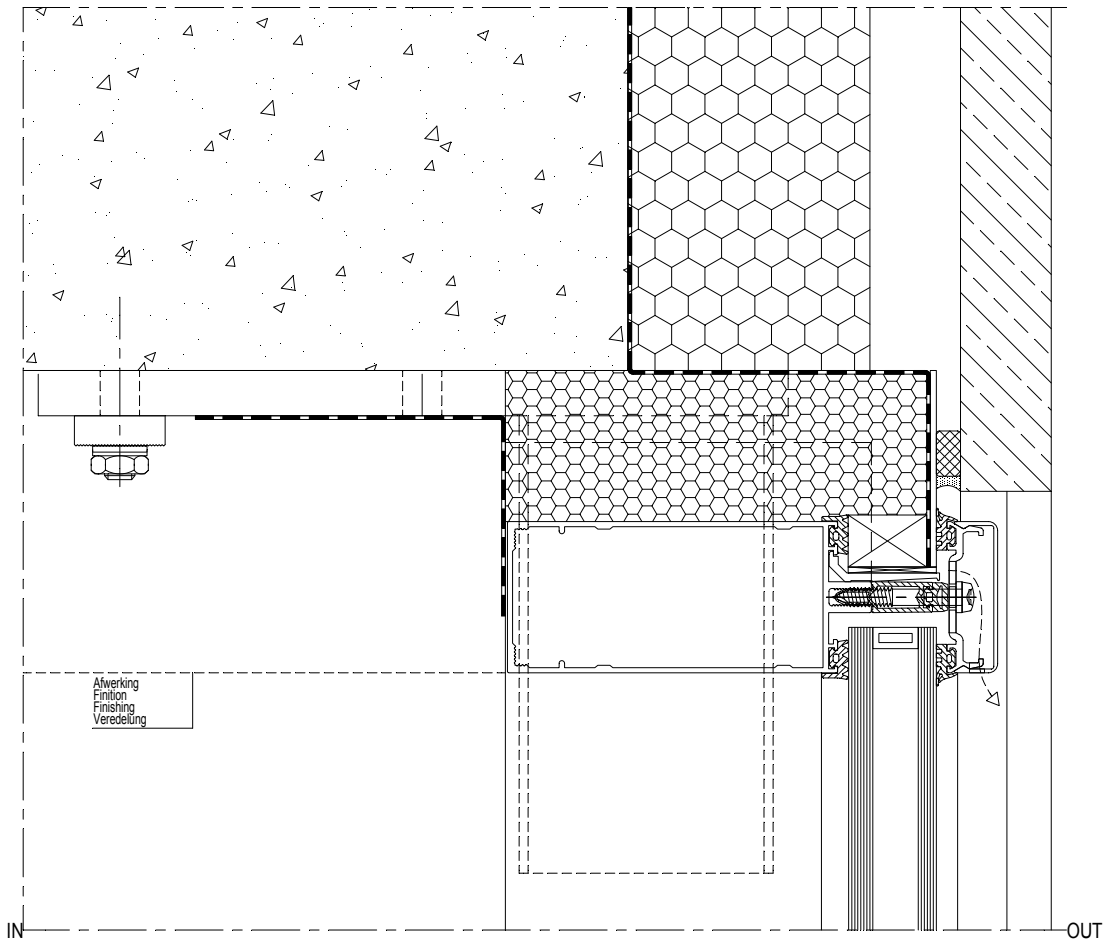

CW50-BC007003.dxf  
CW50-BC007003.dwg

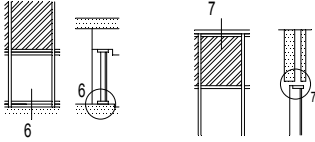

6

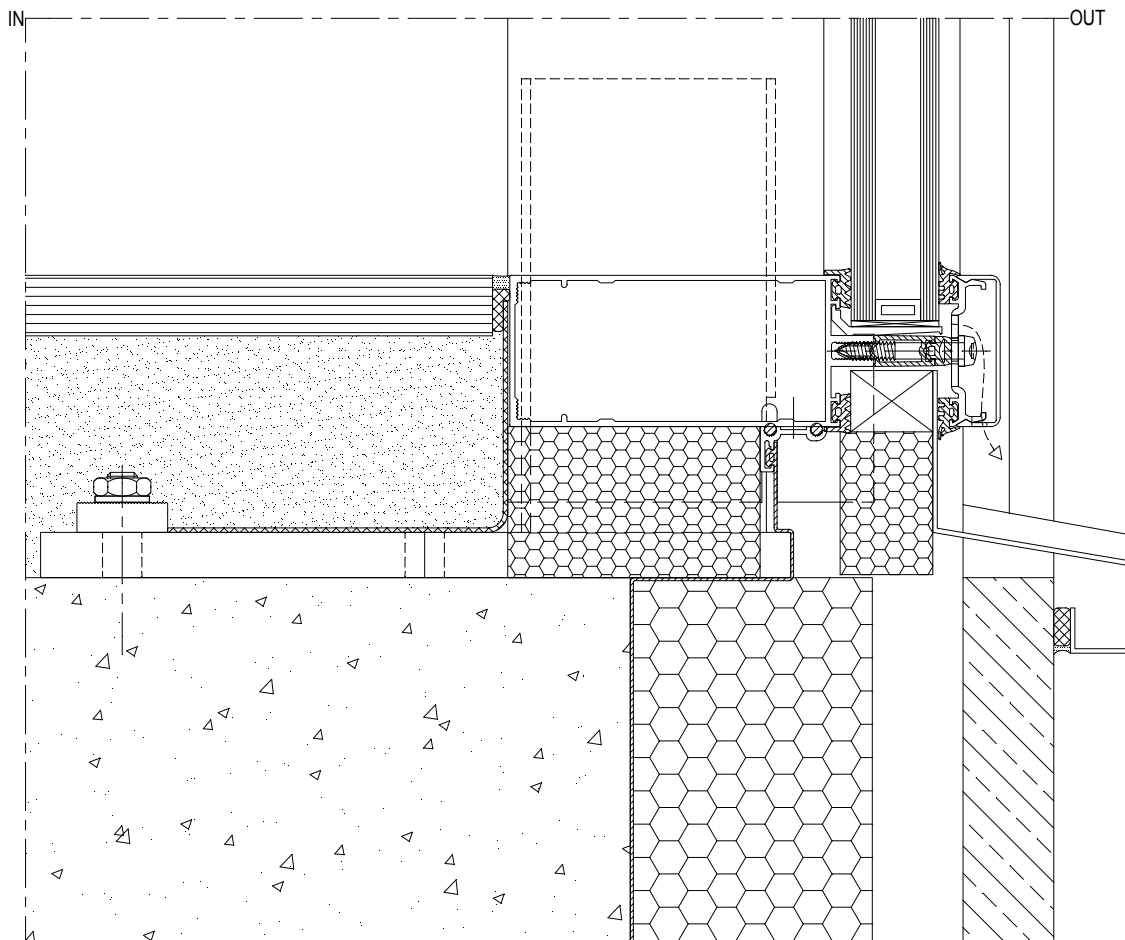

CW50-BC006004.dxf  
CW50-BC006004.dwg

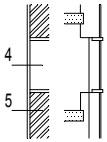

4 5

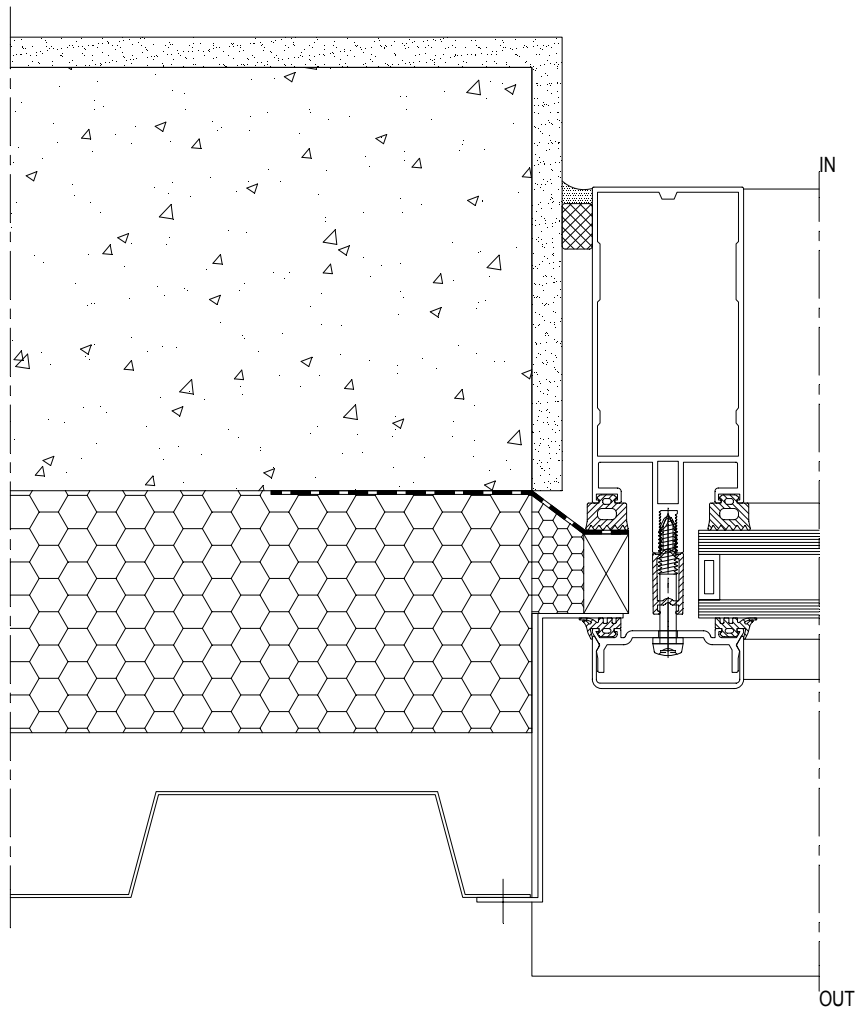

CW50-BC004004.dxf  
CW50-BC004004.dwg

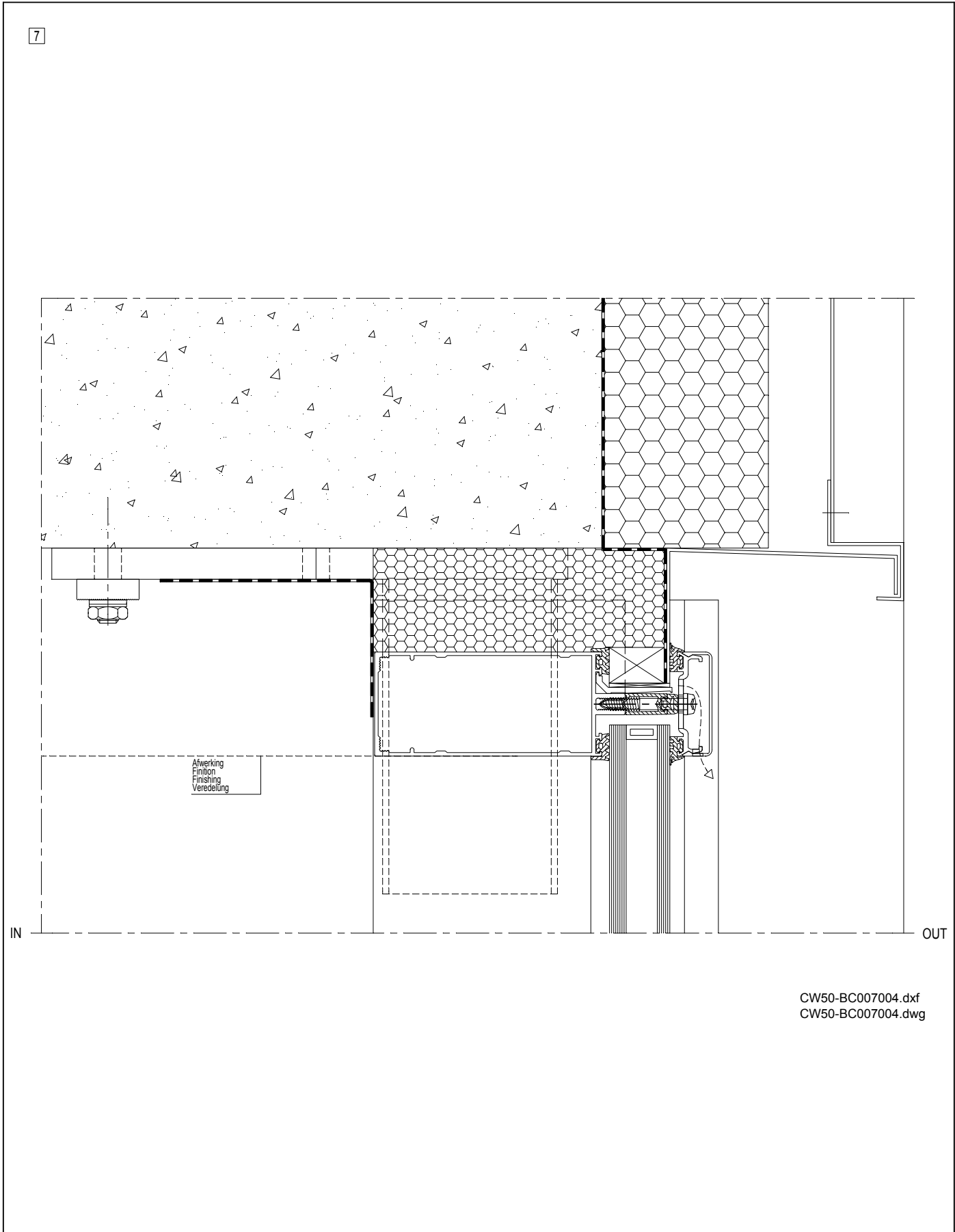
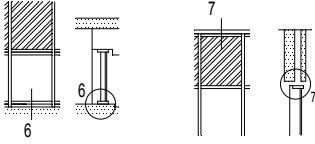

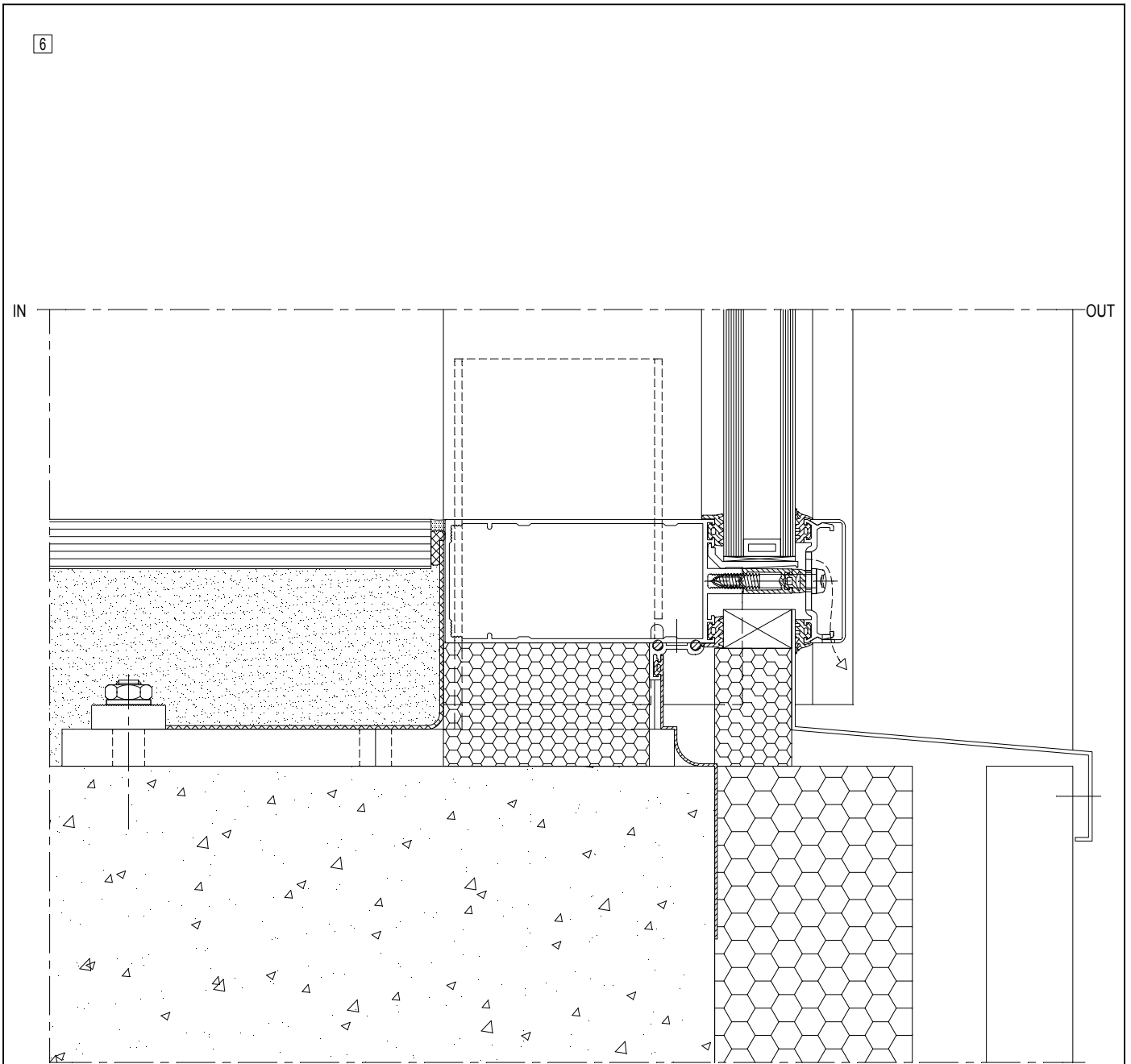
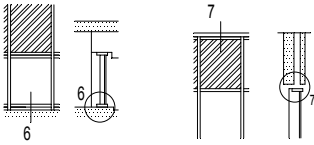

CW50-BC006005.dxf  
CW50-BC006005.dwg

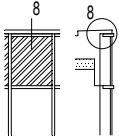

8

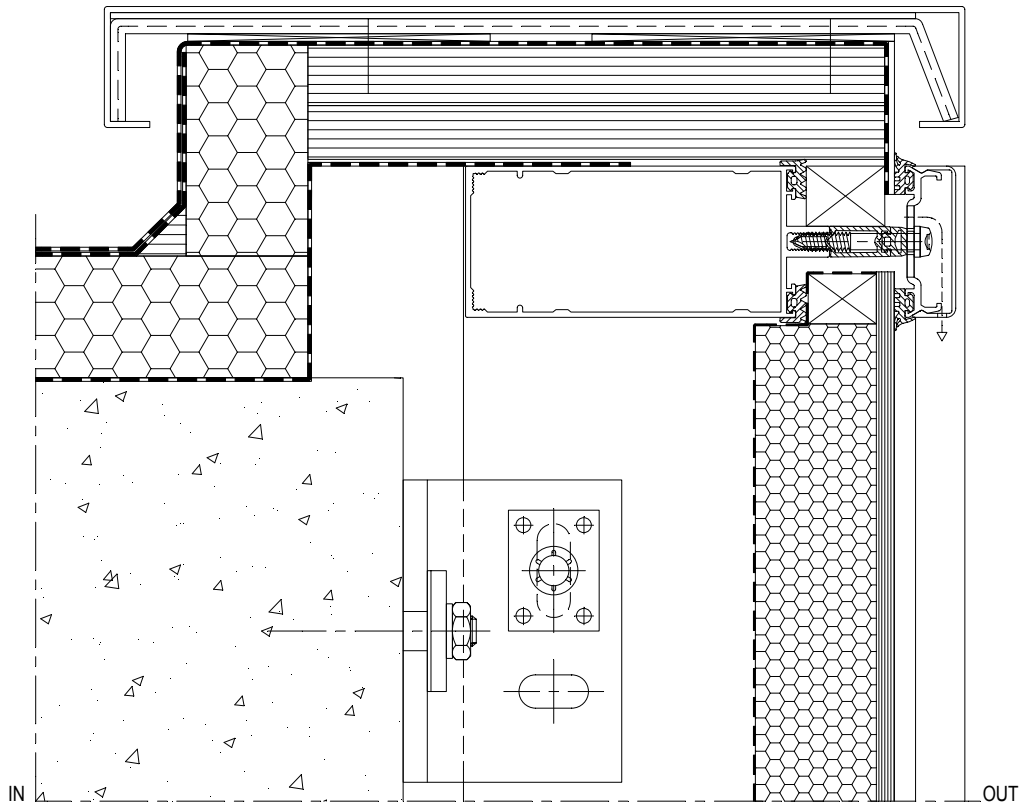

CW50-BC008001.dxf  
CW50-BC008001.dwg



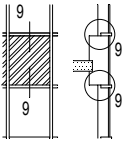

9

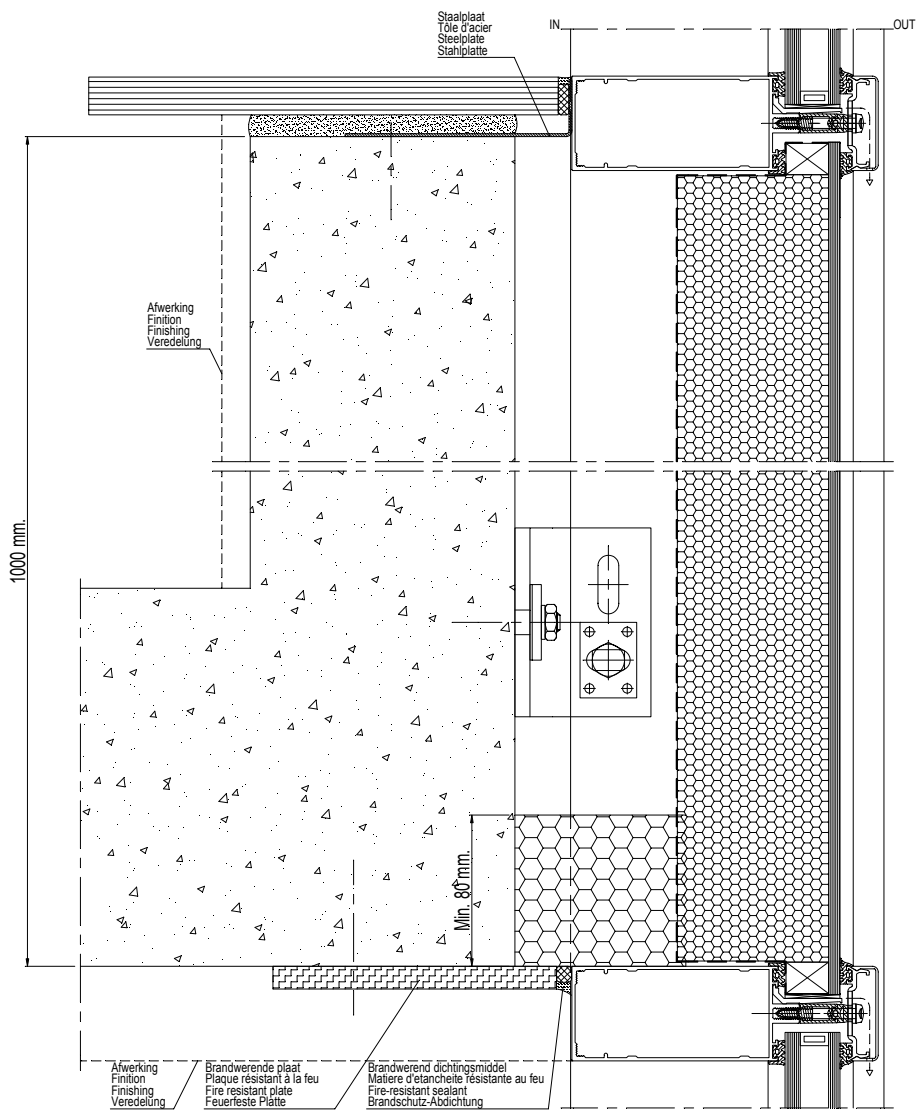

CW50-BC009001.dxf  
 CW50-BC009001.dwg

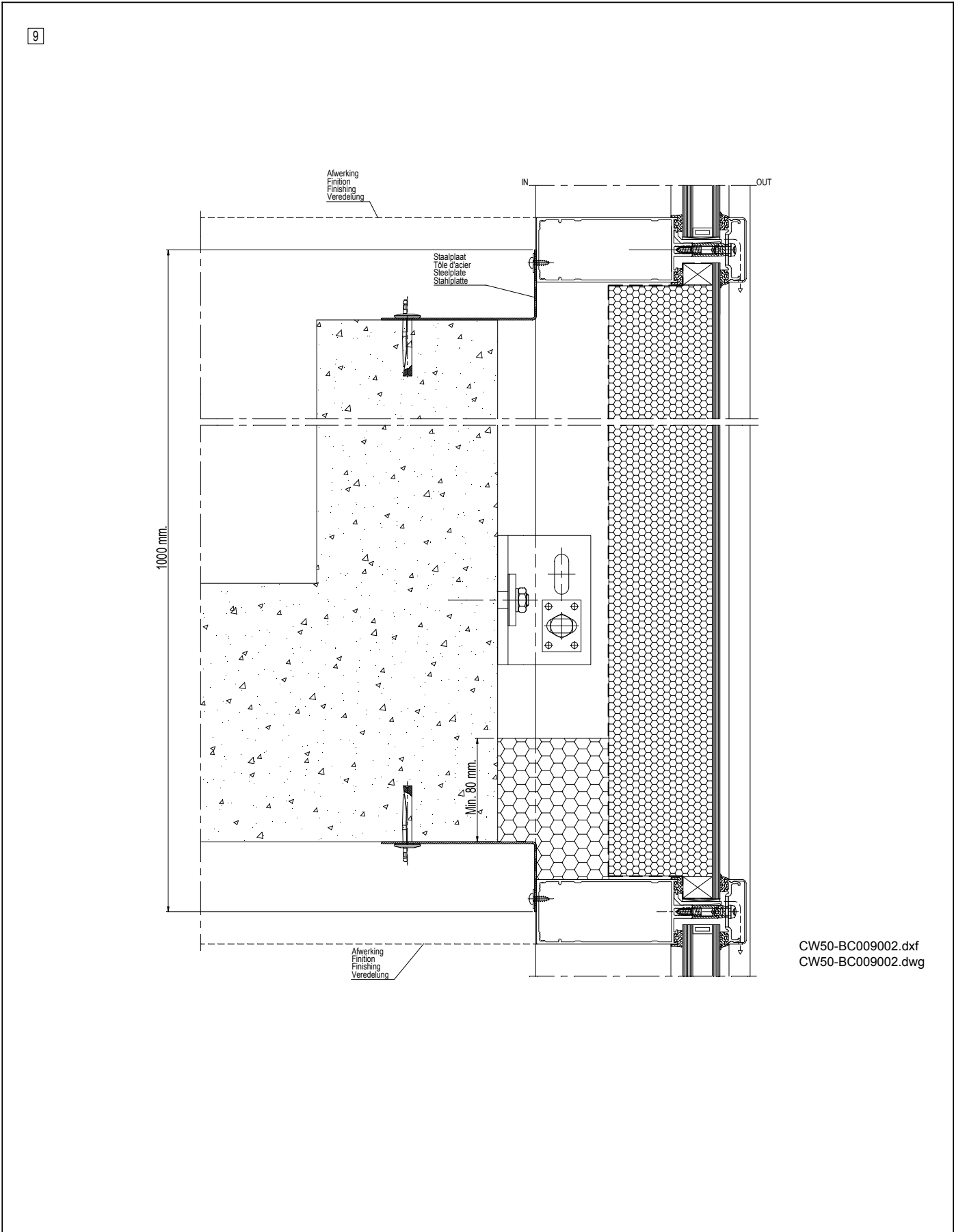
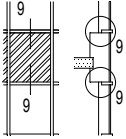

CW50-BC009002.dxf  
CW50-BC009002.dwg

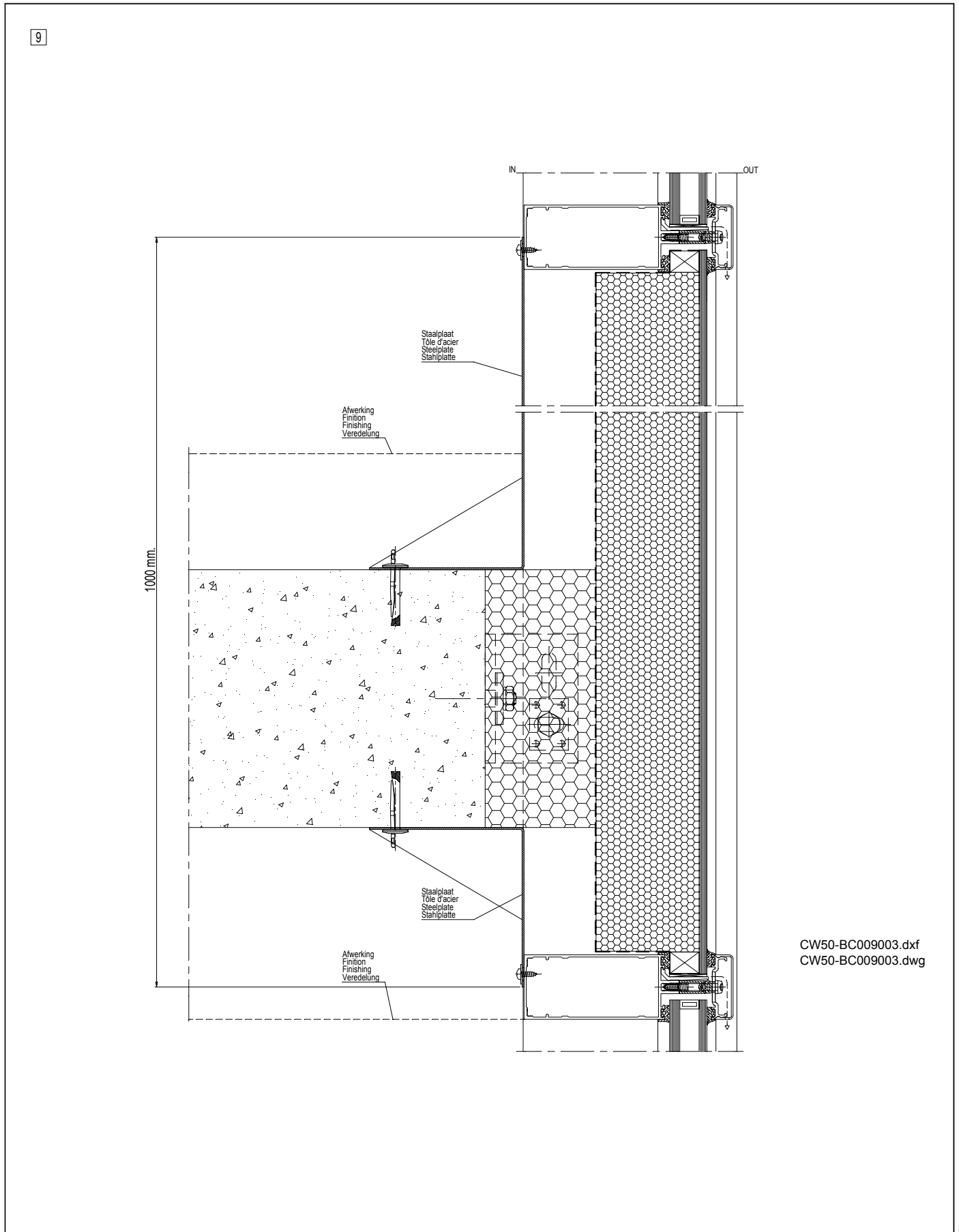
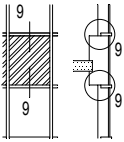

CW50-BC009003.dxf  
CW50-BC009003.dwg

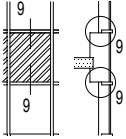

9

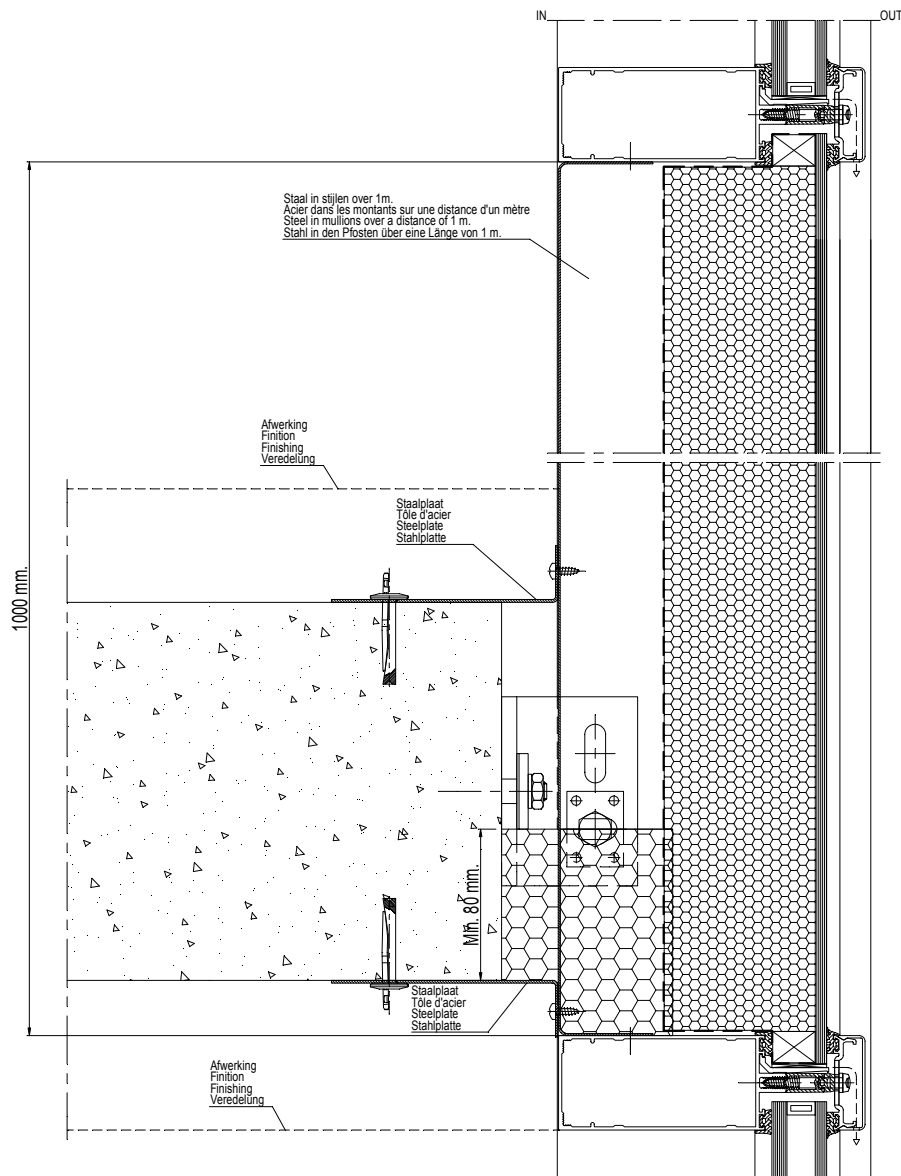

CW50-BC009004.dxf  
 CW50-BC009004.dwg

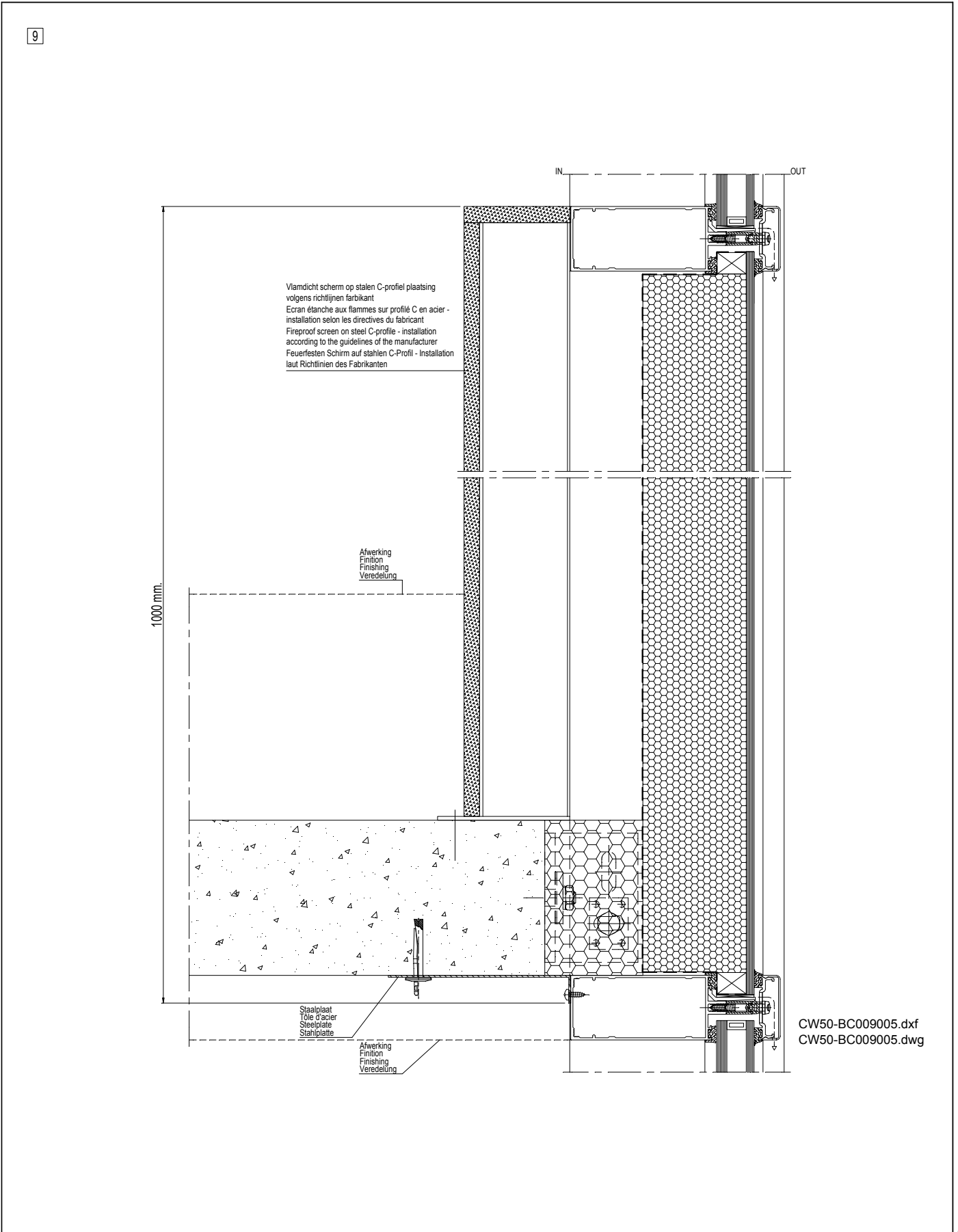
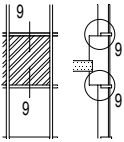

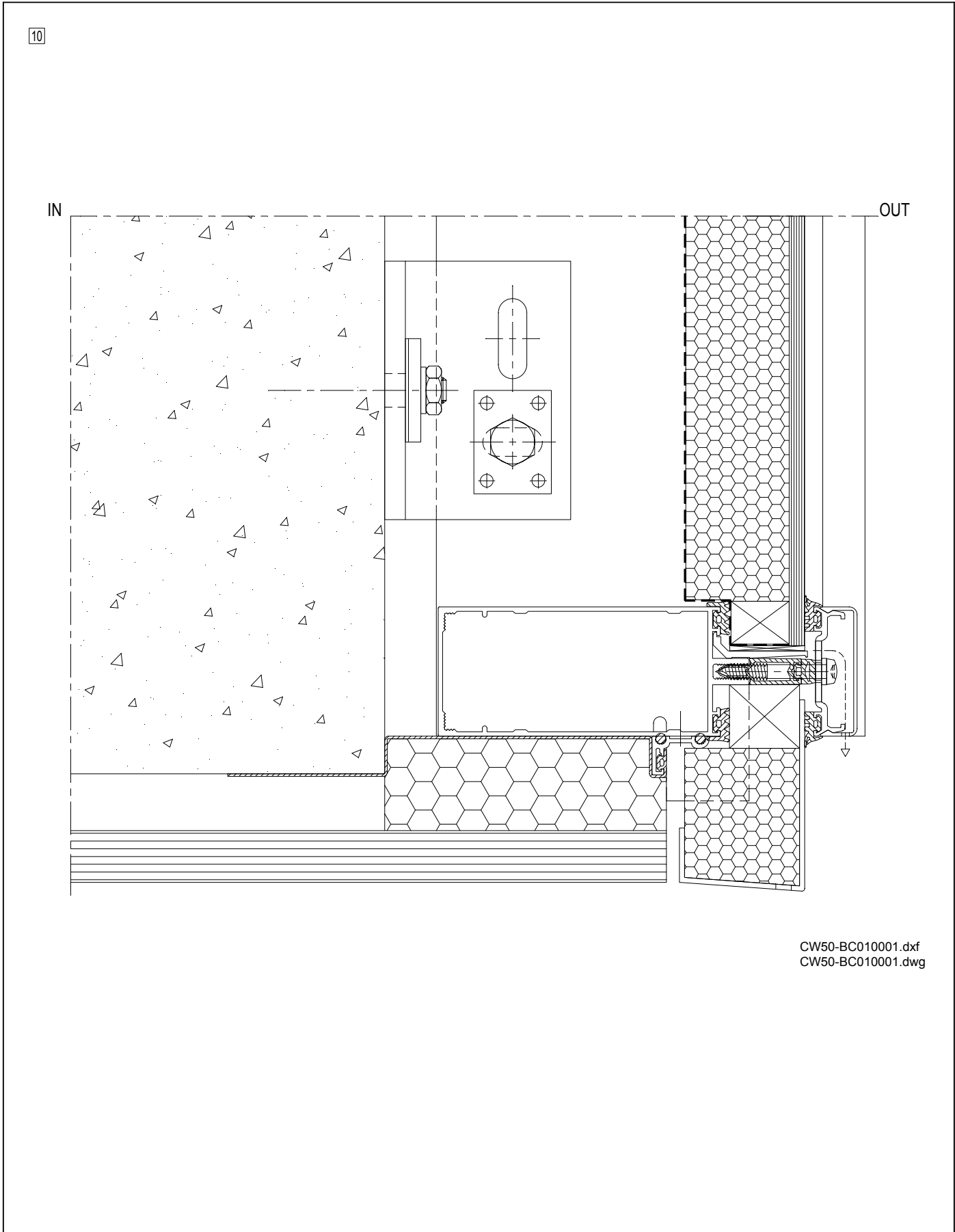
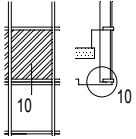

CW50-BC010001.dxf  
CW50-BC010001.dwg

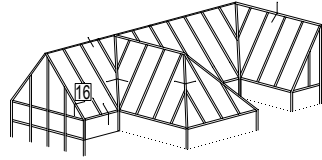
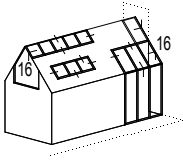

16

OUT

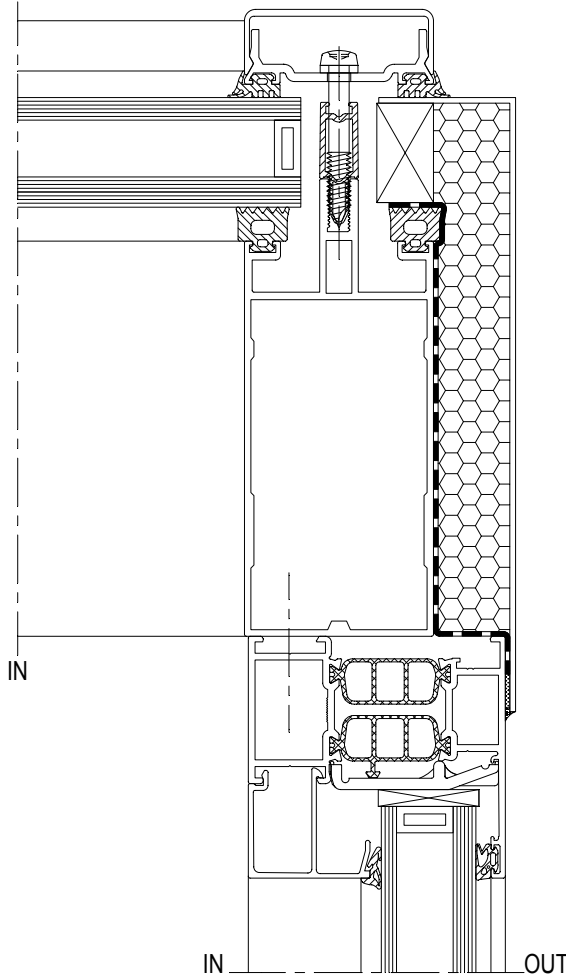

IN

OUT

CW50-BC016001.dxf  
CW50-BC016001.dwg

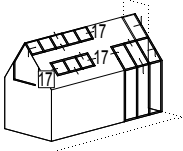

17

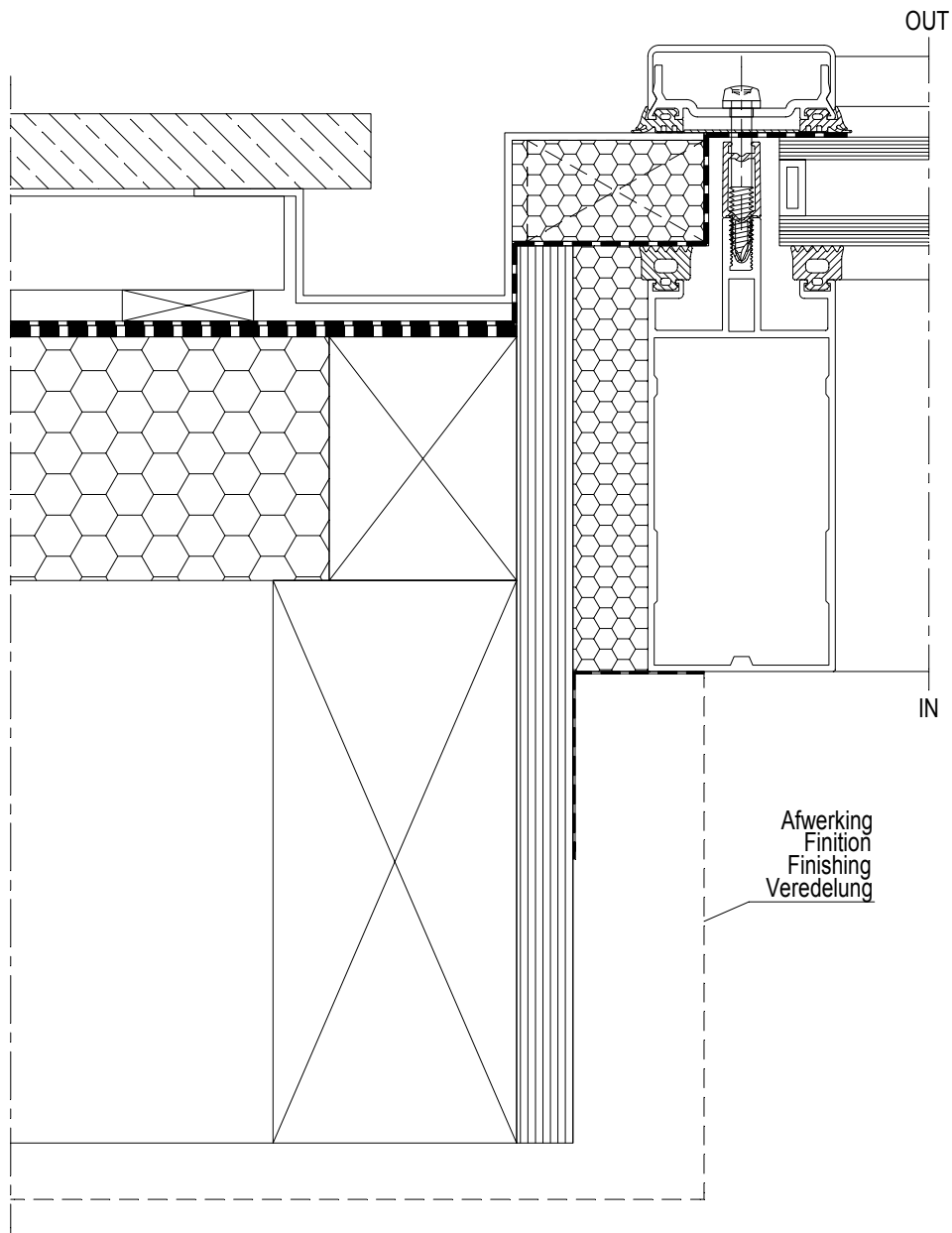

CW50-BC017001.dxf  
CW50-BC017001.dwg



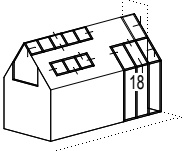

18

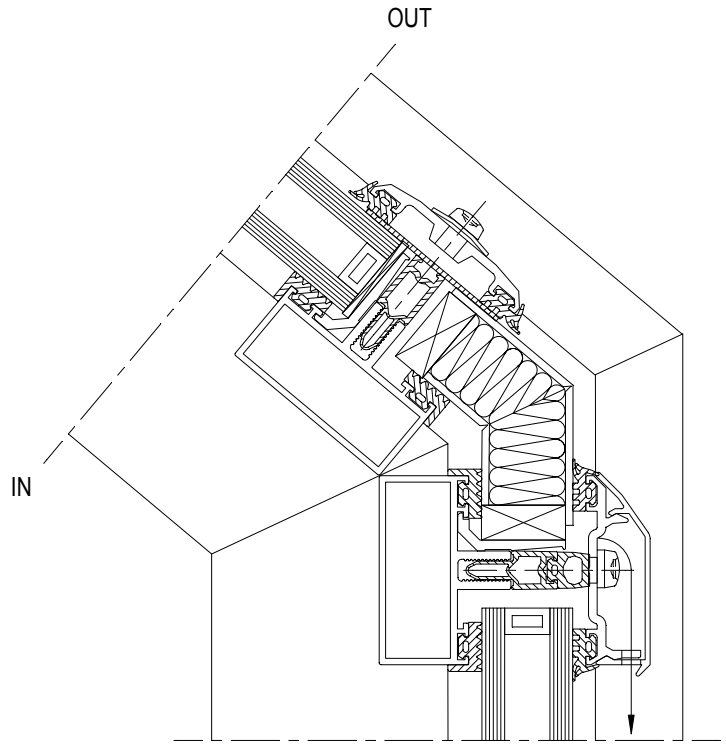

ontwatering  
drainage  
drainage  
Entwässerung

CW50-BC018001.dxf  
CW50-BC018001.dwg

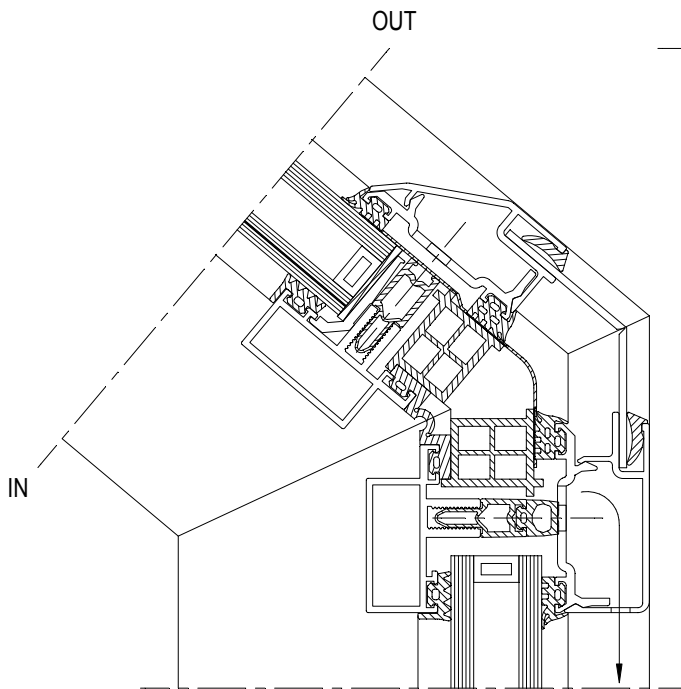

Variant  
Variante  
Variant  
Variante

ontwatering  
drainage  
drainage  
Entwässerung

CW50-BC018002.dxf  
CW50-BC018002.dwg

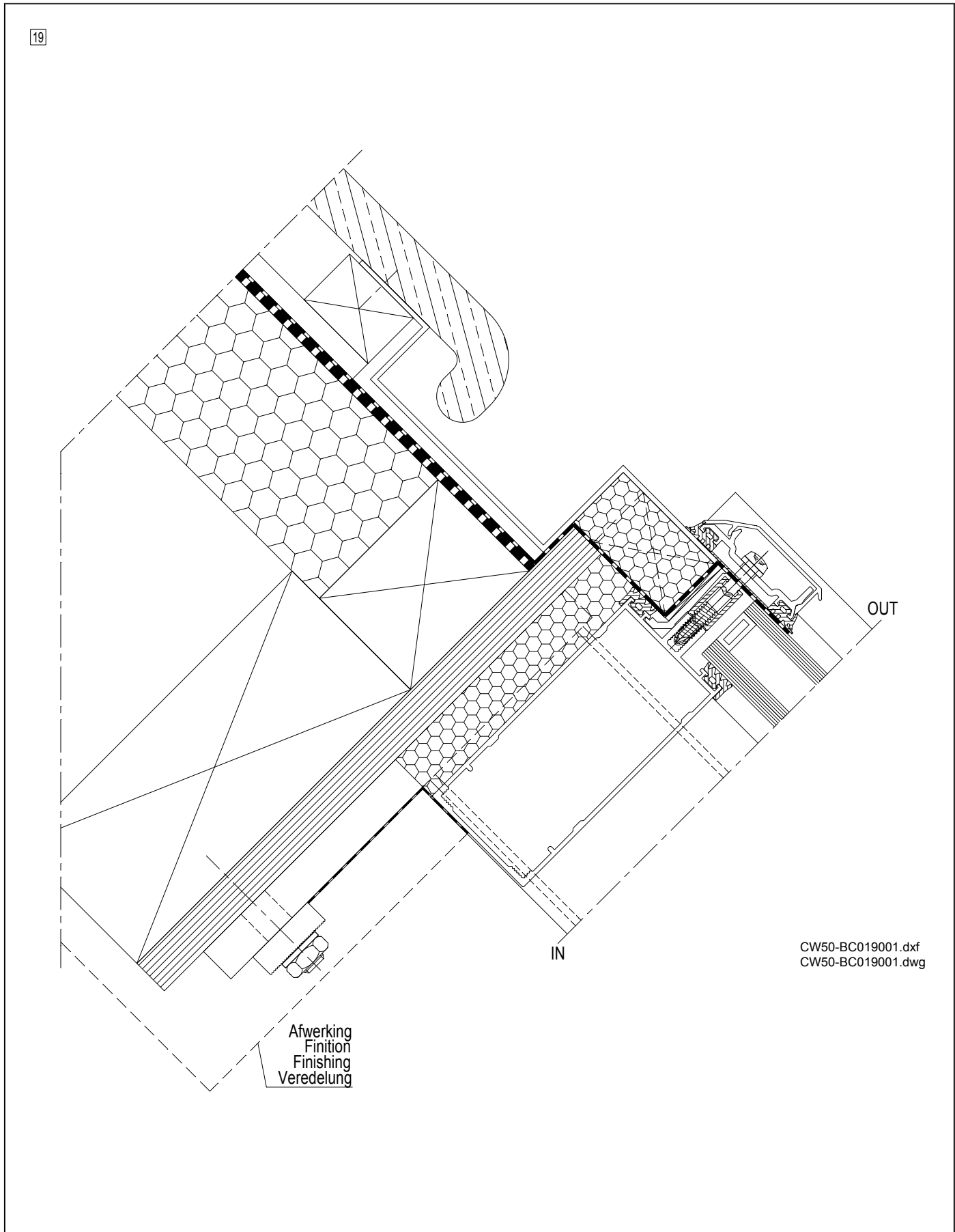
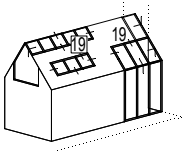

CW50-BC019001.dxf  
CW50-BC019001.dwg

Afwerking  
Finition  
Finishing  
Veredelung

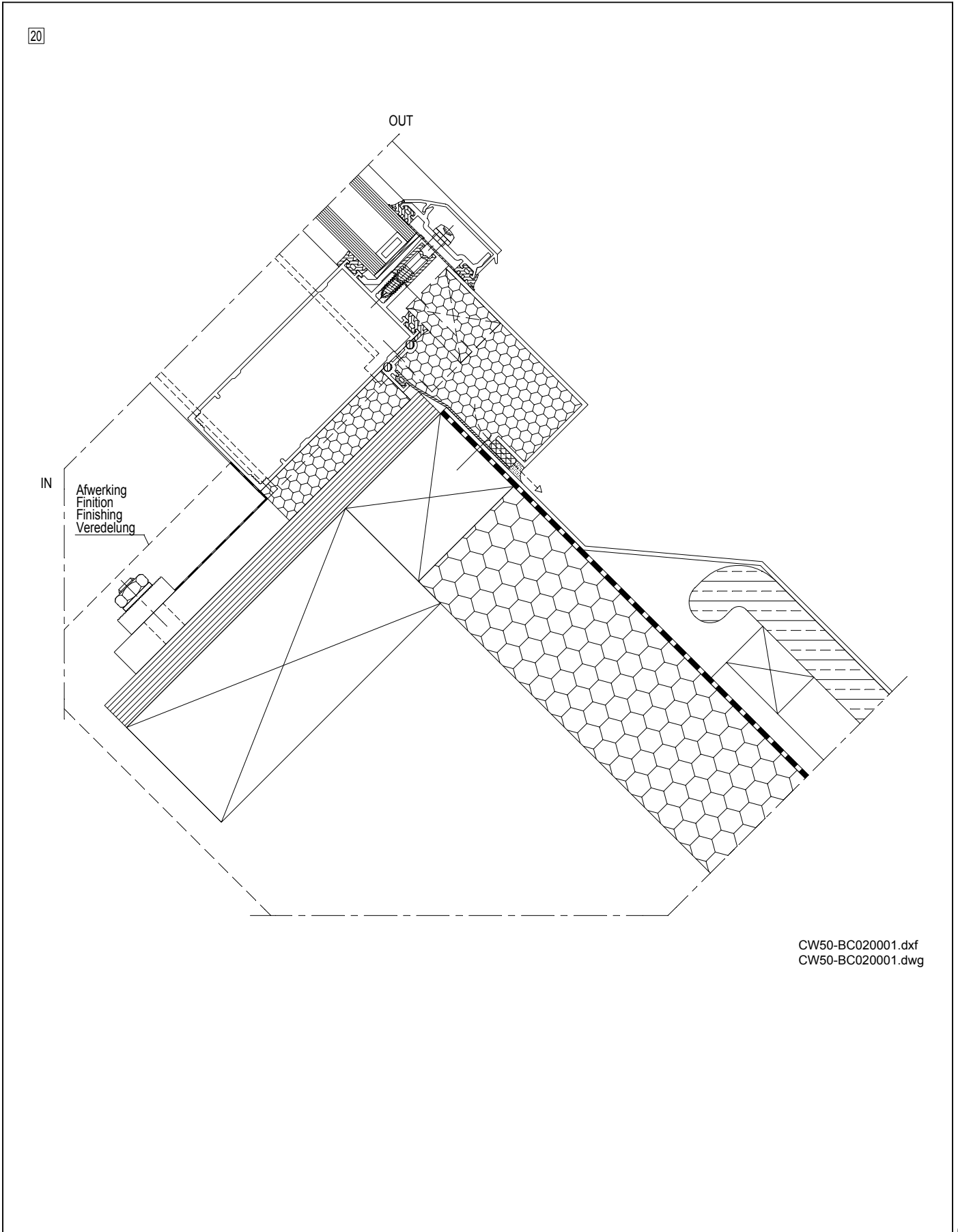
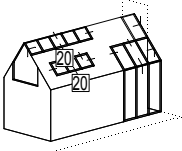

CW50-BC020001.dxf  
CW50-BC020001.dwg

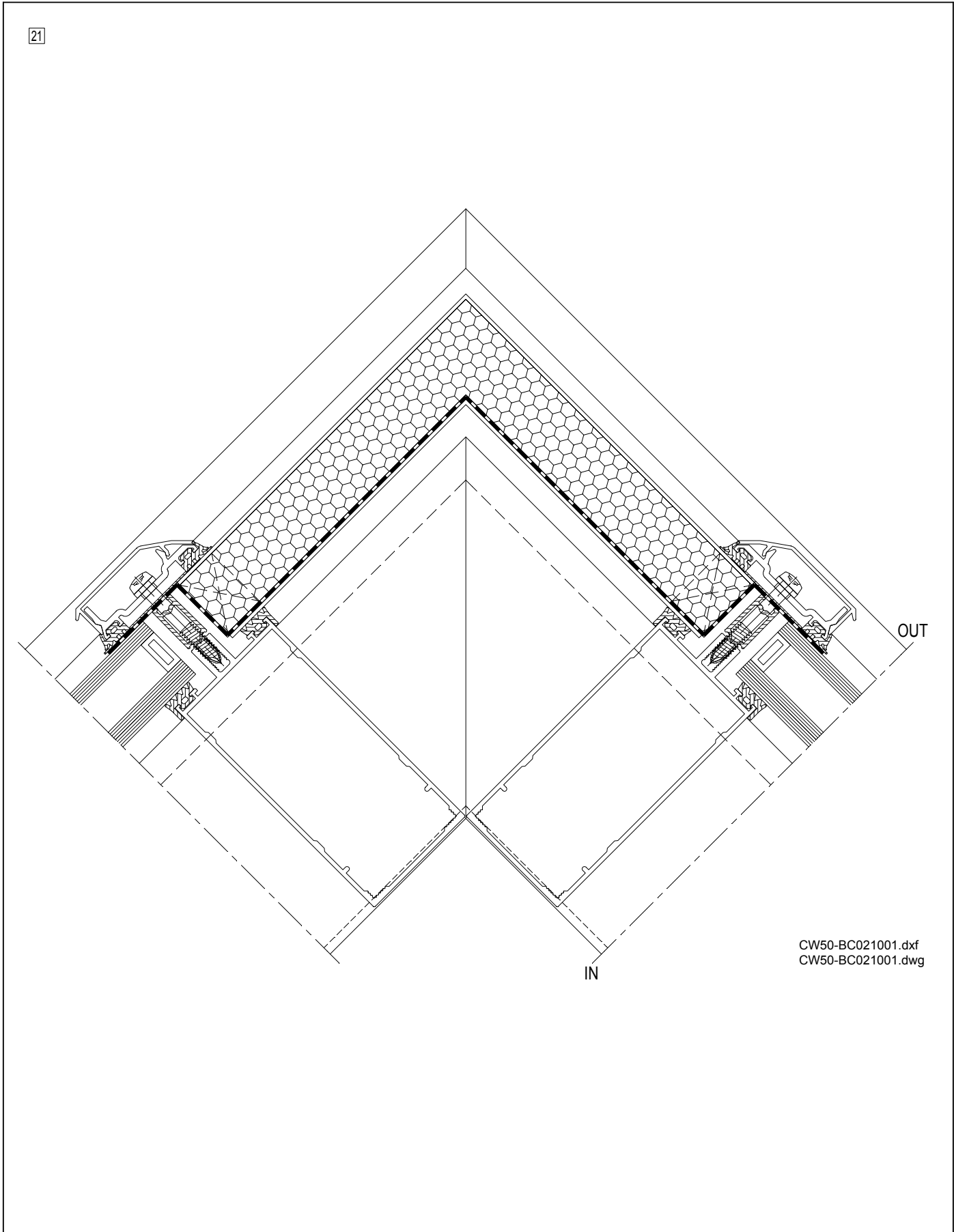
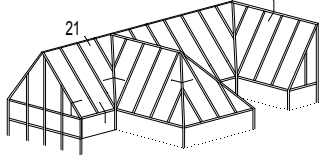
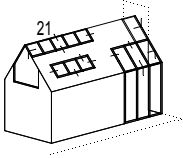

CW50-BC021001.dxf  
CW50-BC021001.dwg

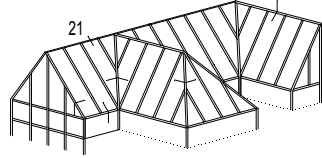
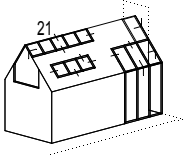

21

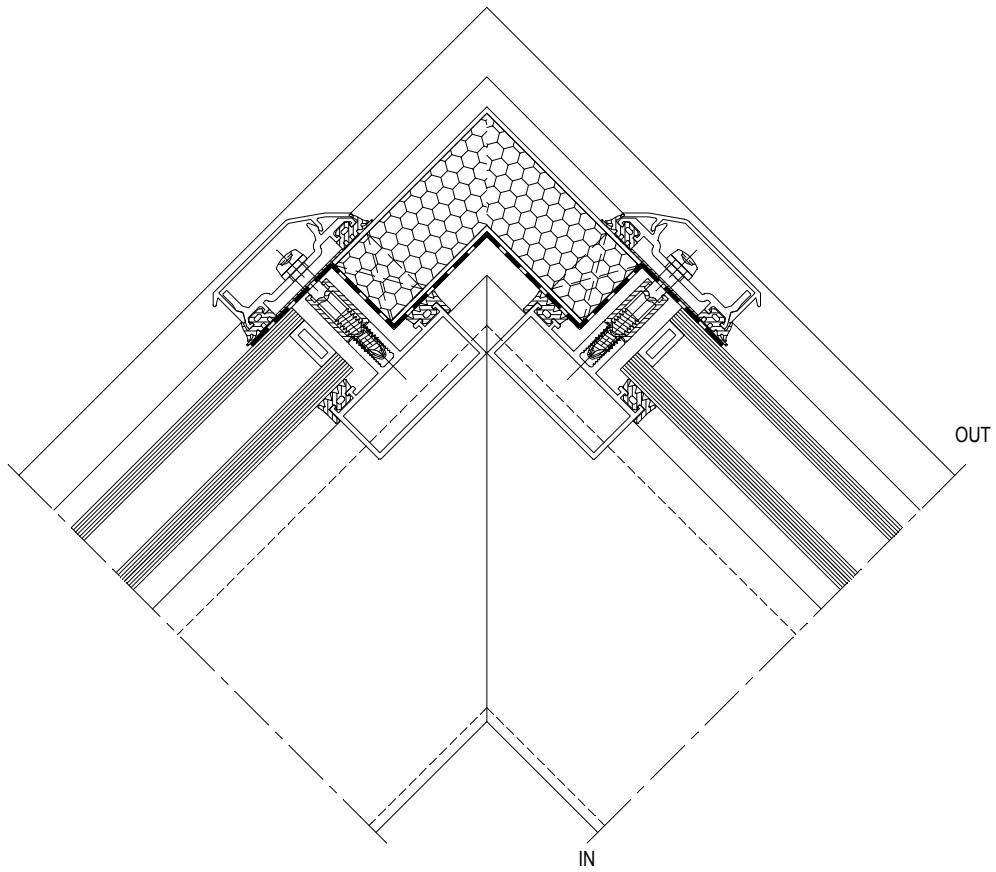

CW50-BC021002.dxf  
CW50-BC021002.dwg

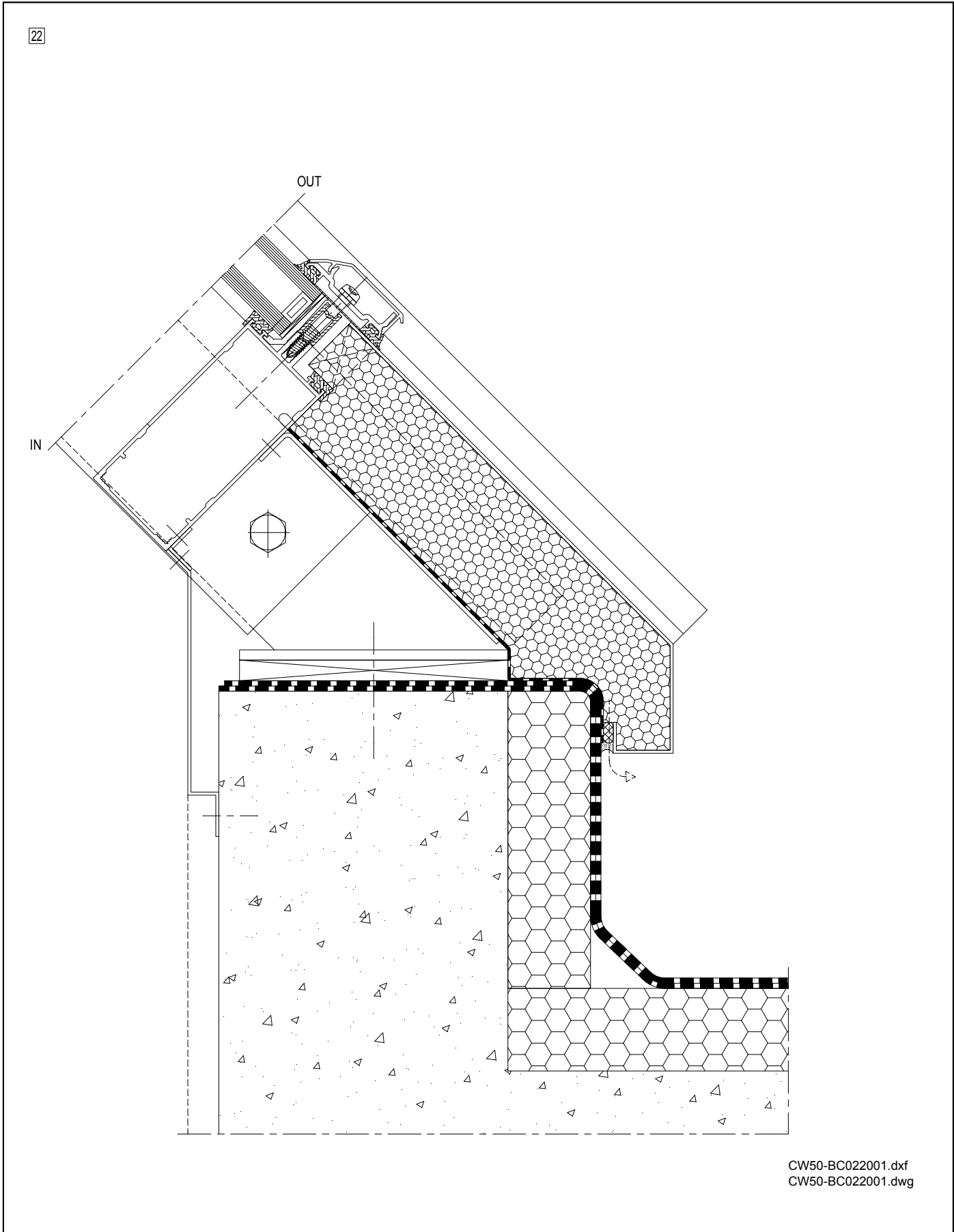
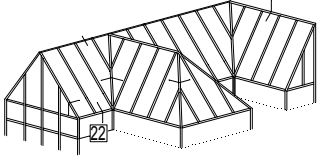

CW50-BC022001.dxf  
CW50-BC022001.dwg

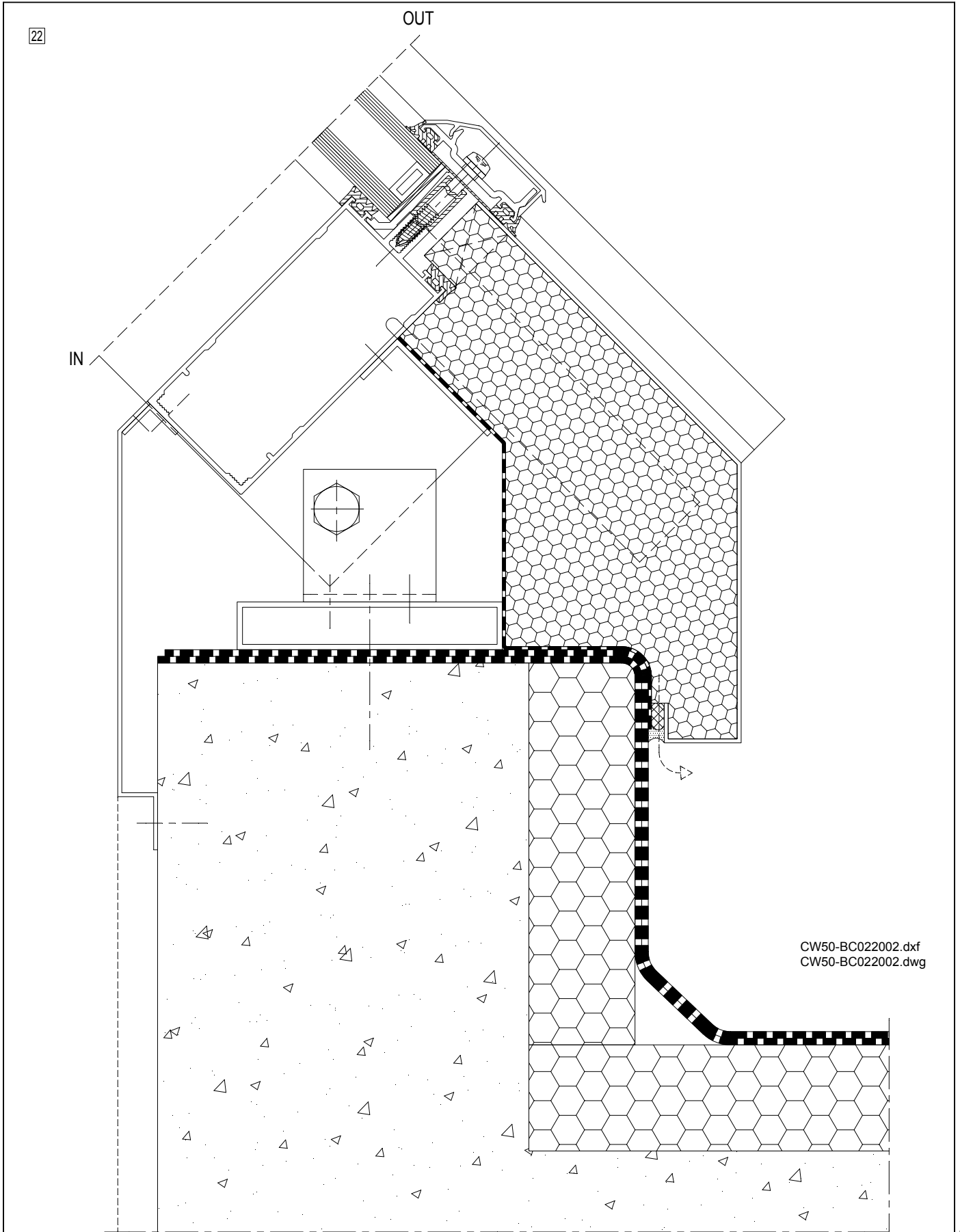
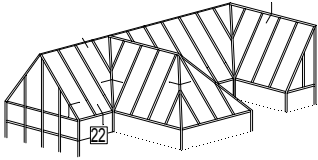

CW50-BC022002.dxf  
CW50-BC022002.dwg

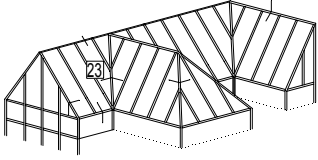

23

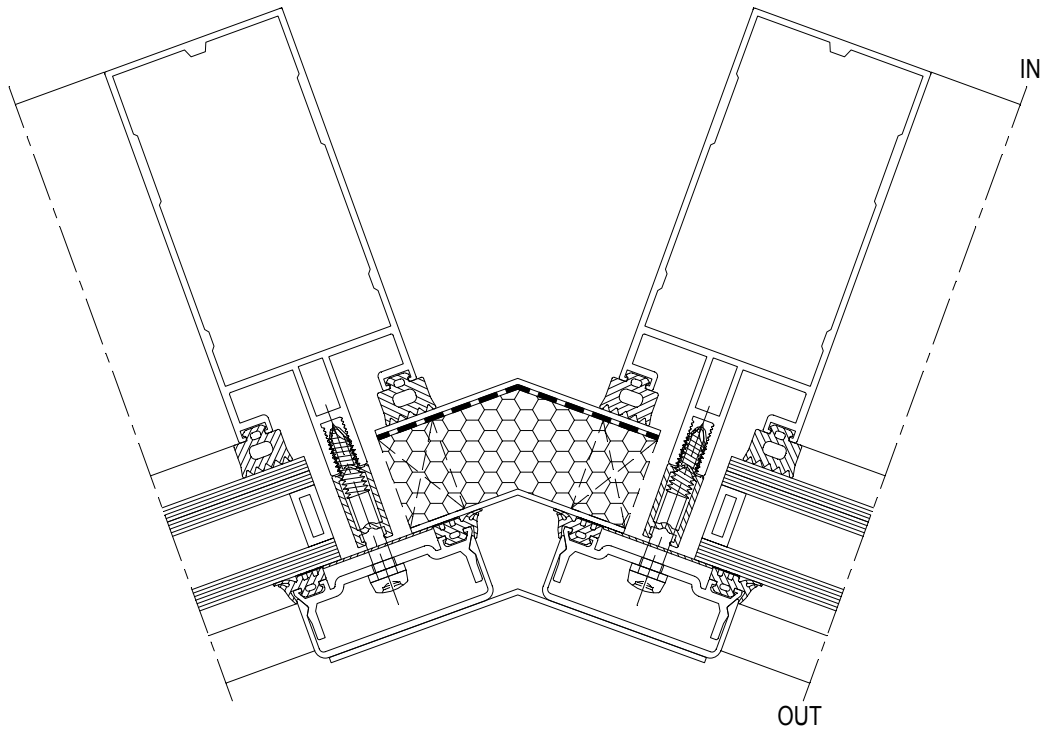

CW50-BC023001.dxf  
CW50-BC023001.dwg



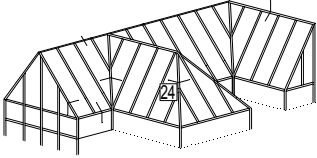

24

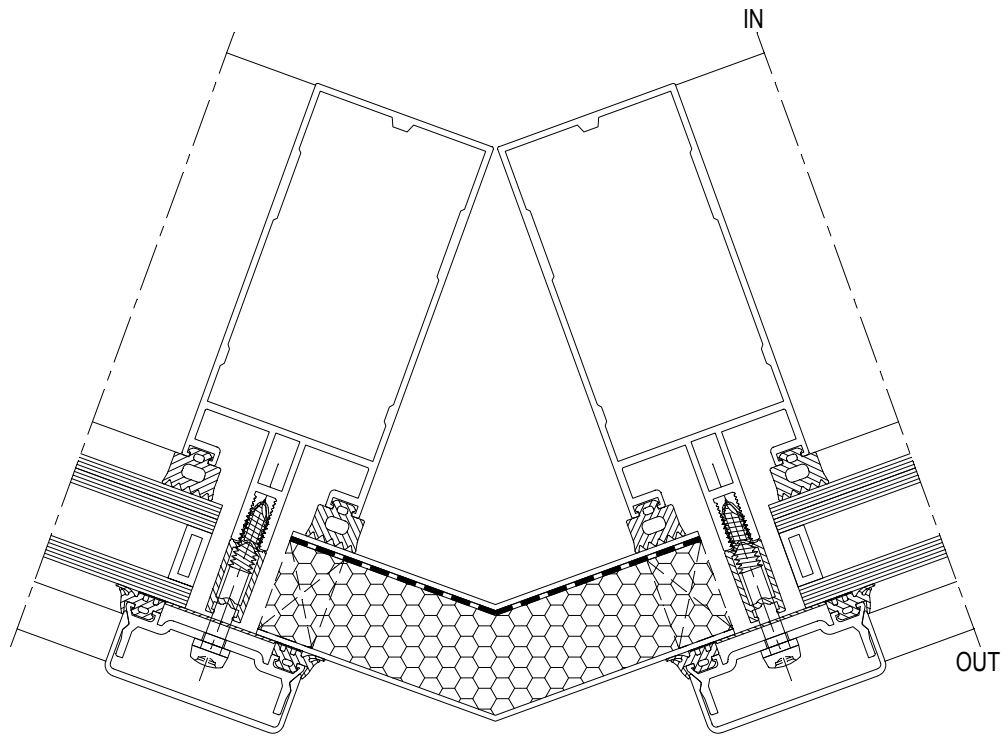

CW50-BC024001.dxf  
CW50-BC024001.dwg

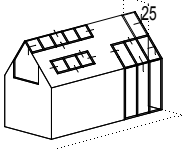

25

Gevelafwerking  
Finition Façade  
Facade finish  
Fassade Fertigstellung

OUT

IN

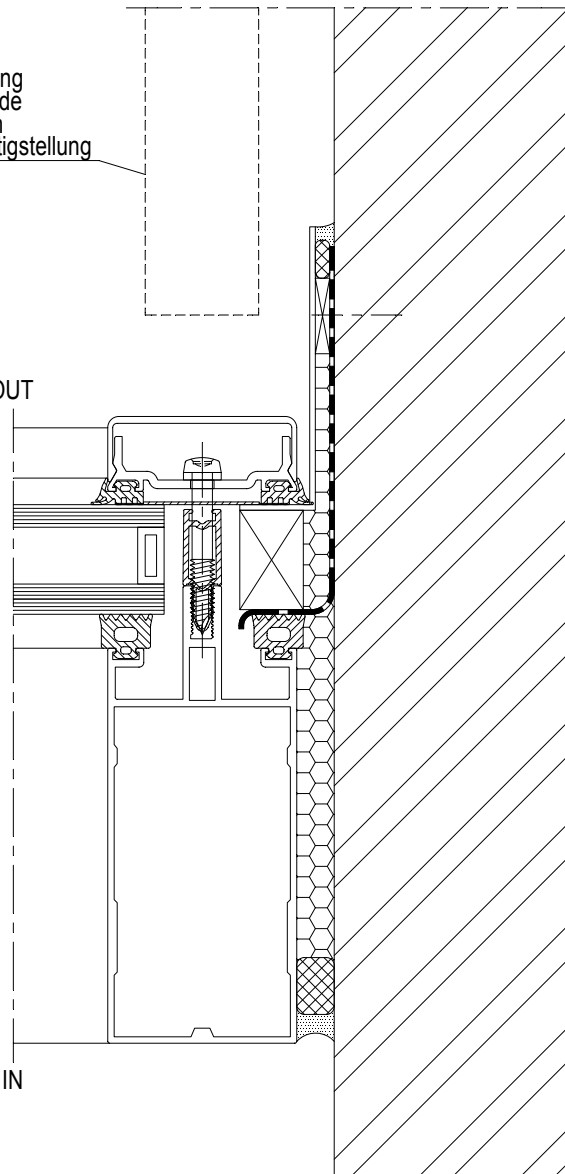

CW50-BC025001.dxf  
CW50-BC025001.dwg

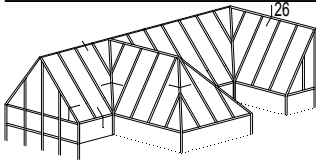

26

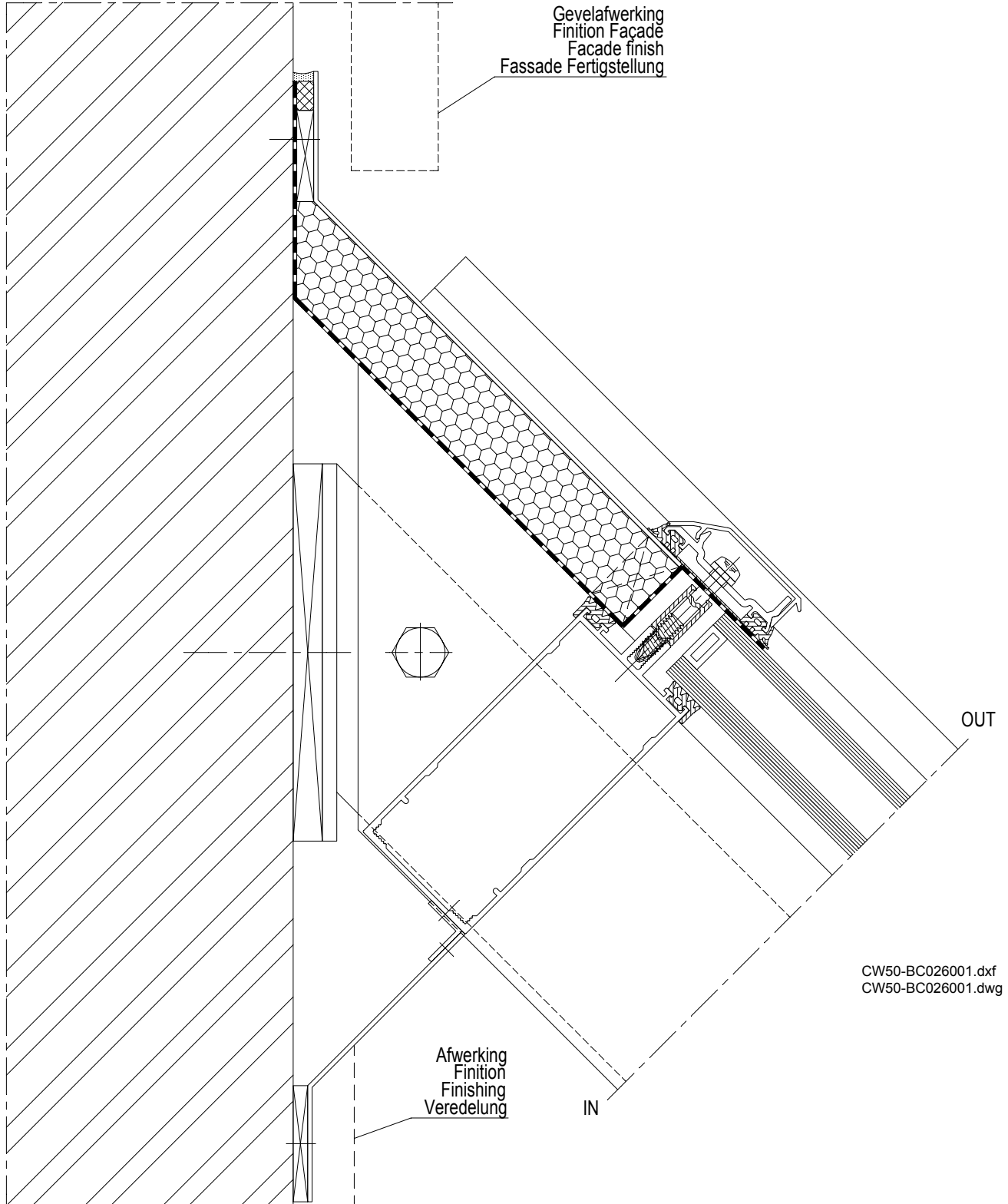

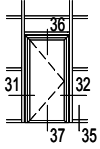

31

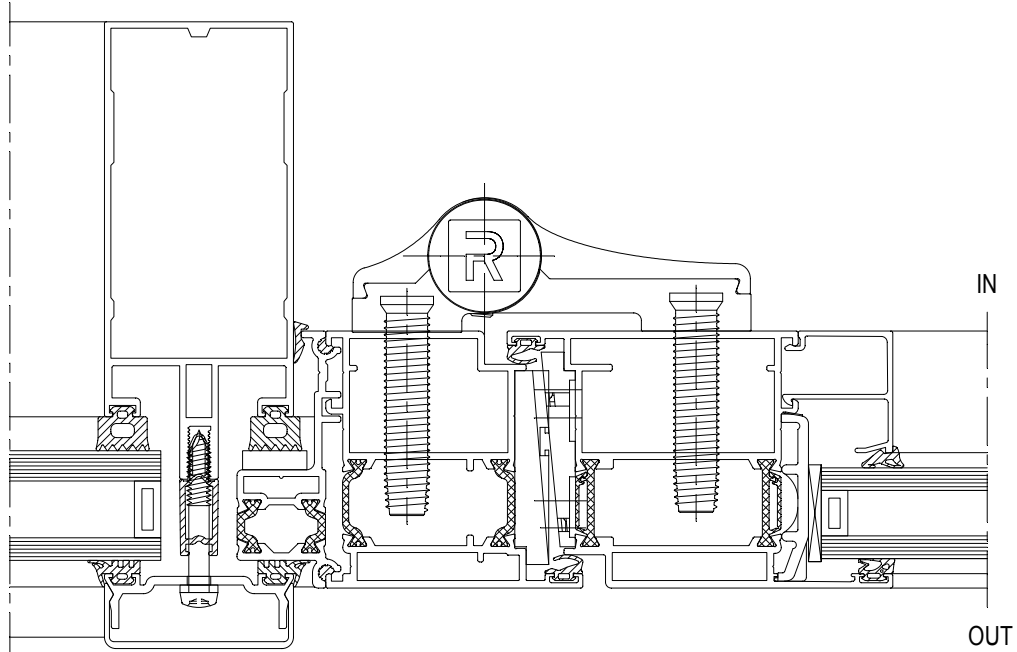

CW50-BC031001.dxf  
CW50-BC031001.dwg

32

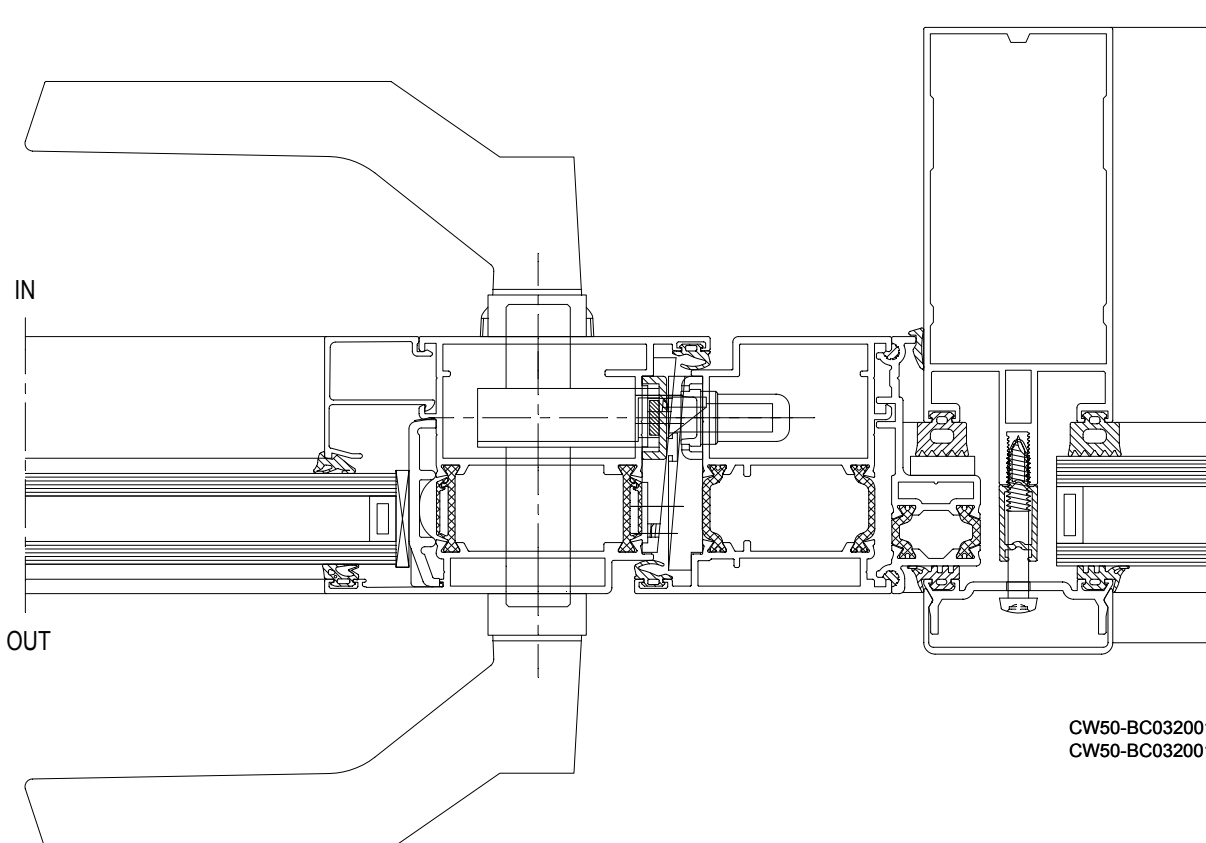

CW50-BC032001.dxf  
CW50-BC032001.dwg

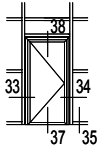

33

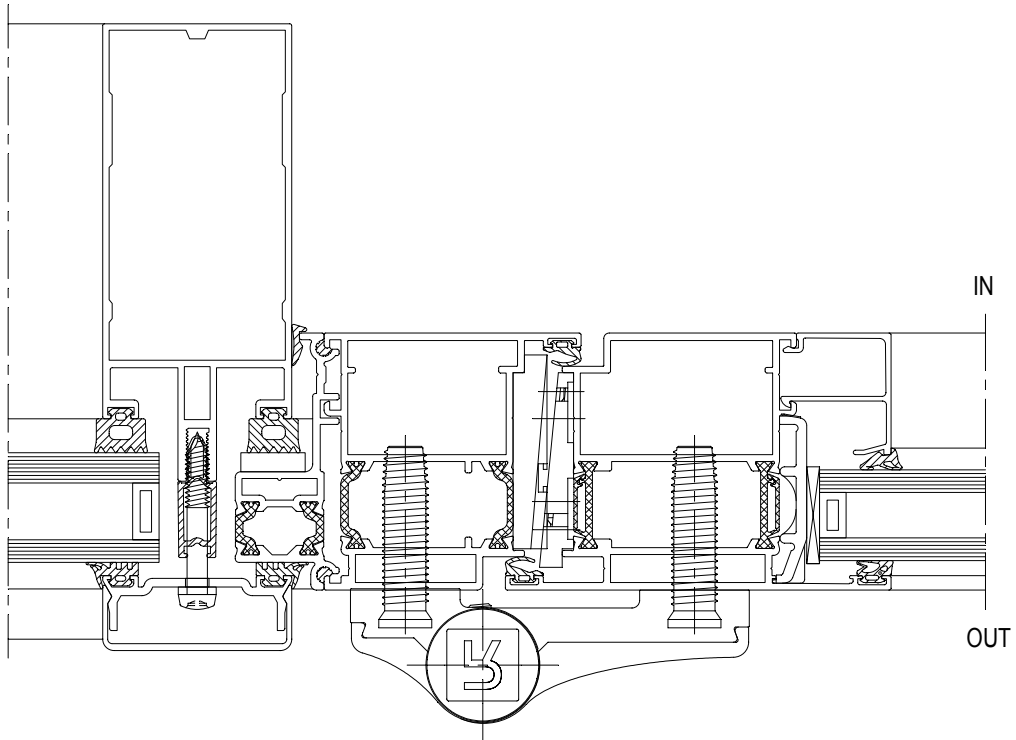

CW50-BC033001.dxf  
CW50-BC033001.dwg

34

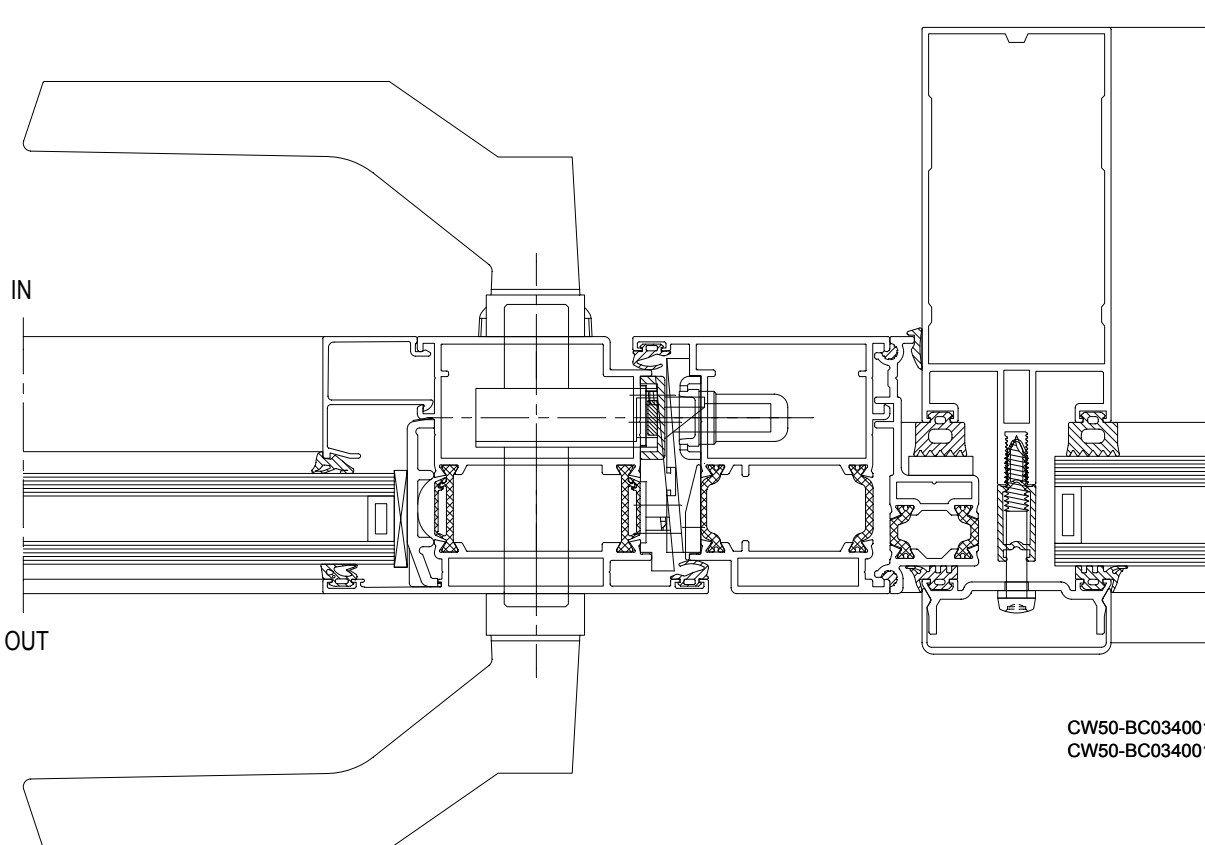

CW50-BC034001.dxf  
CW50-BC034001.dwg

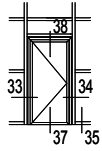
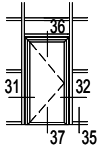

35

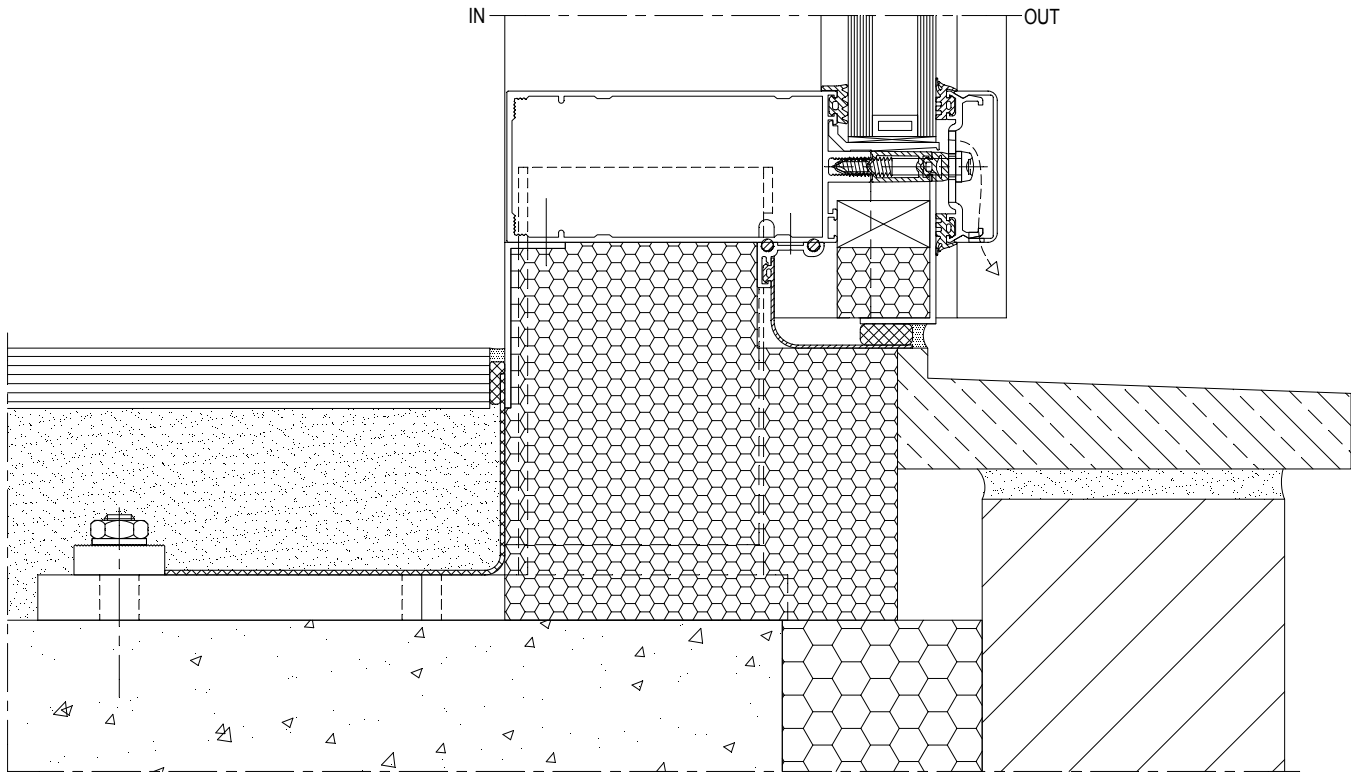

CW50-BC035001.dxf  
CW50-BC035001.dwg

# CW 50

Bouwaansluitingen - CW 50 Deur binnendraaiend  
Raccordements au bâtiment - CW 50 porte ouvrant vers l'intérieur  
Building connections - CW 50 Door inward opening  
Bauanschlüsse - CW 50 Tür nach innen öffnend

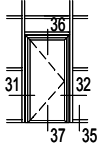

36

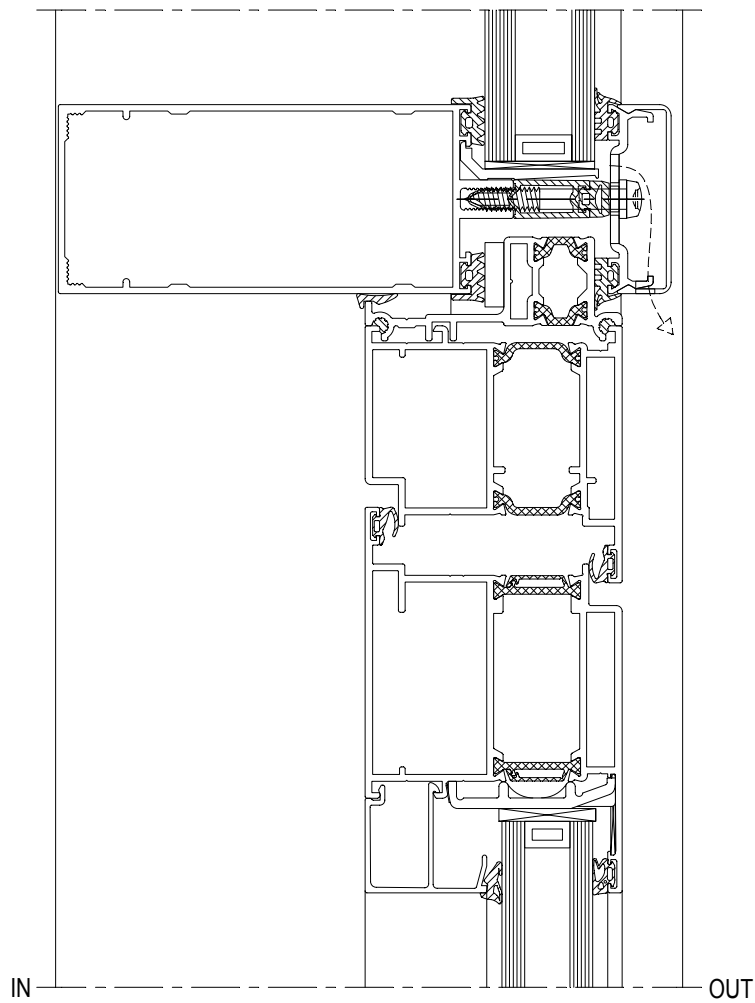

CW50-BC036001.dxf  
CW50-BC036001.dwg

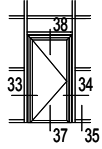
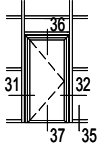

37

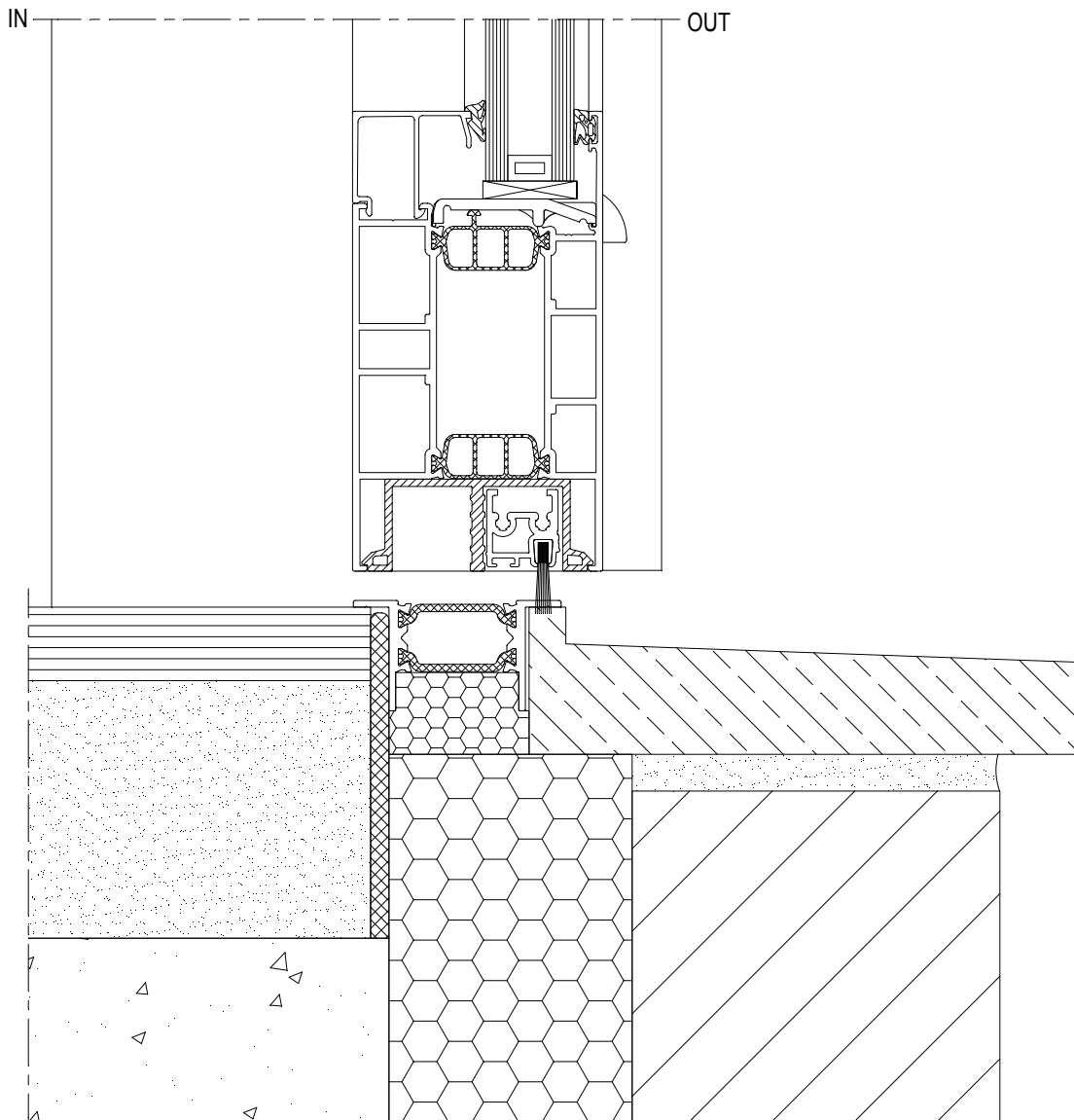

CW50-BC037001.dxf  
CW50-BC037001.dwg



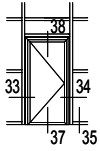

38

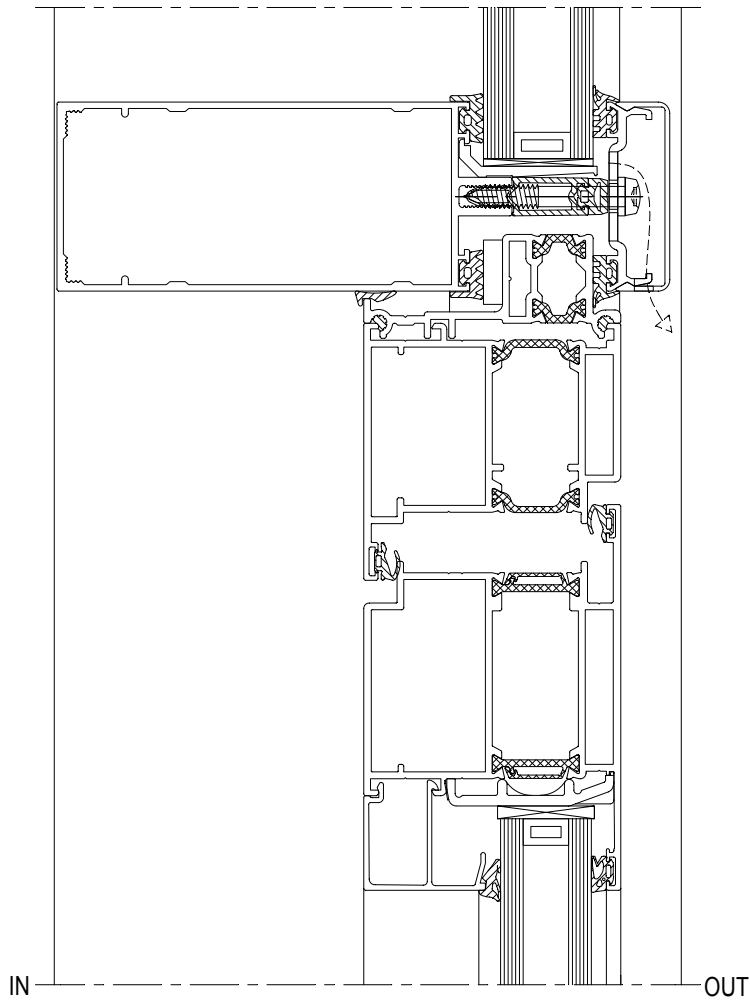

CW50-BC038001.dxf  
CW50-BC038001.dwg

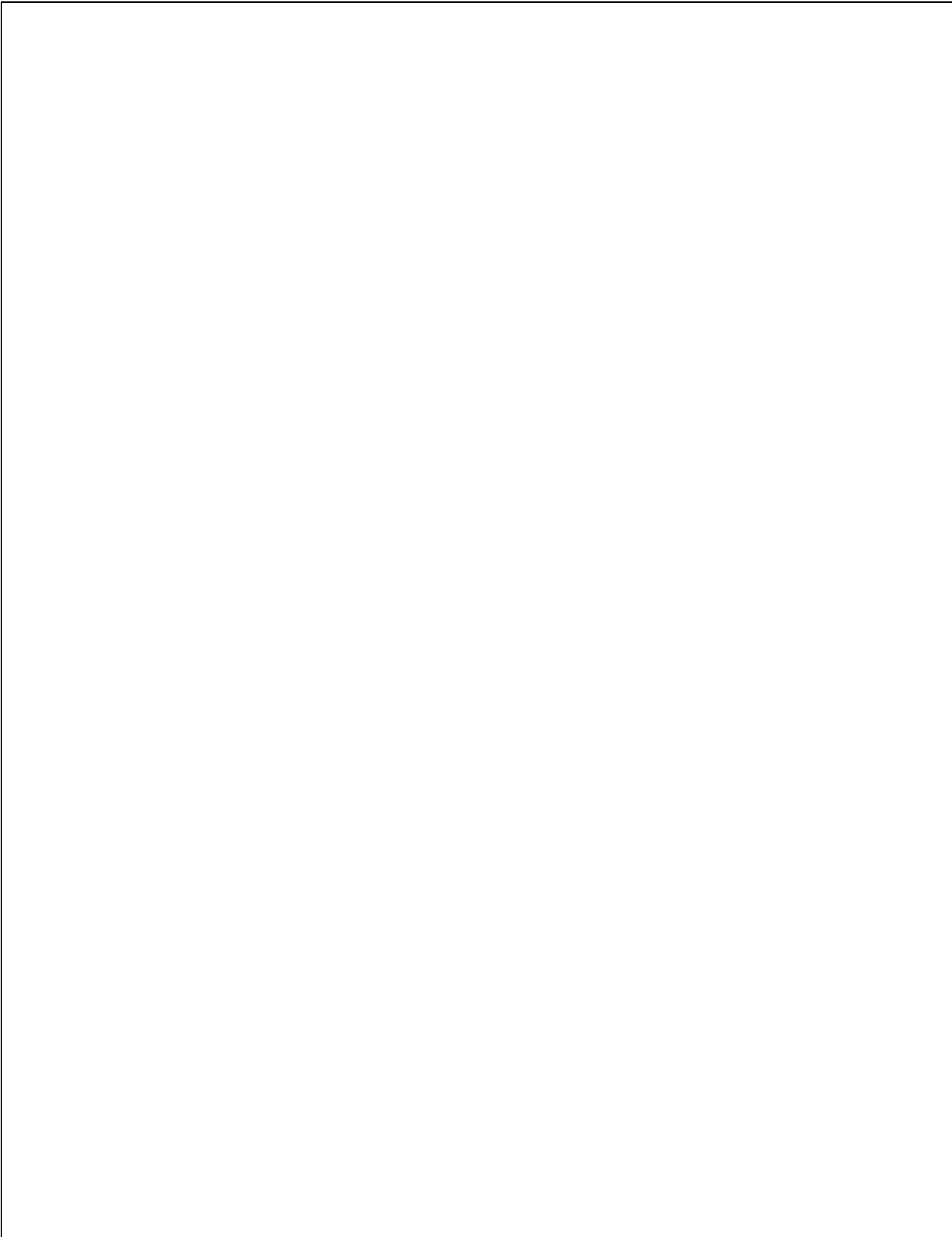

## CW 50-FP



### 2 Bouwaansluitingen CW 50-FP Raccordements au bâtiment CW 50-FP Building connections CW 50-FP Bauanschlüsse CW 50-FP

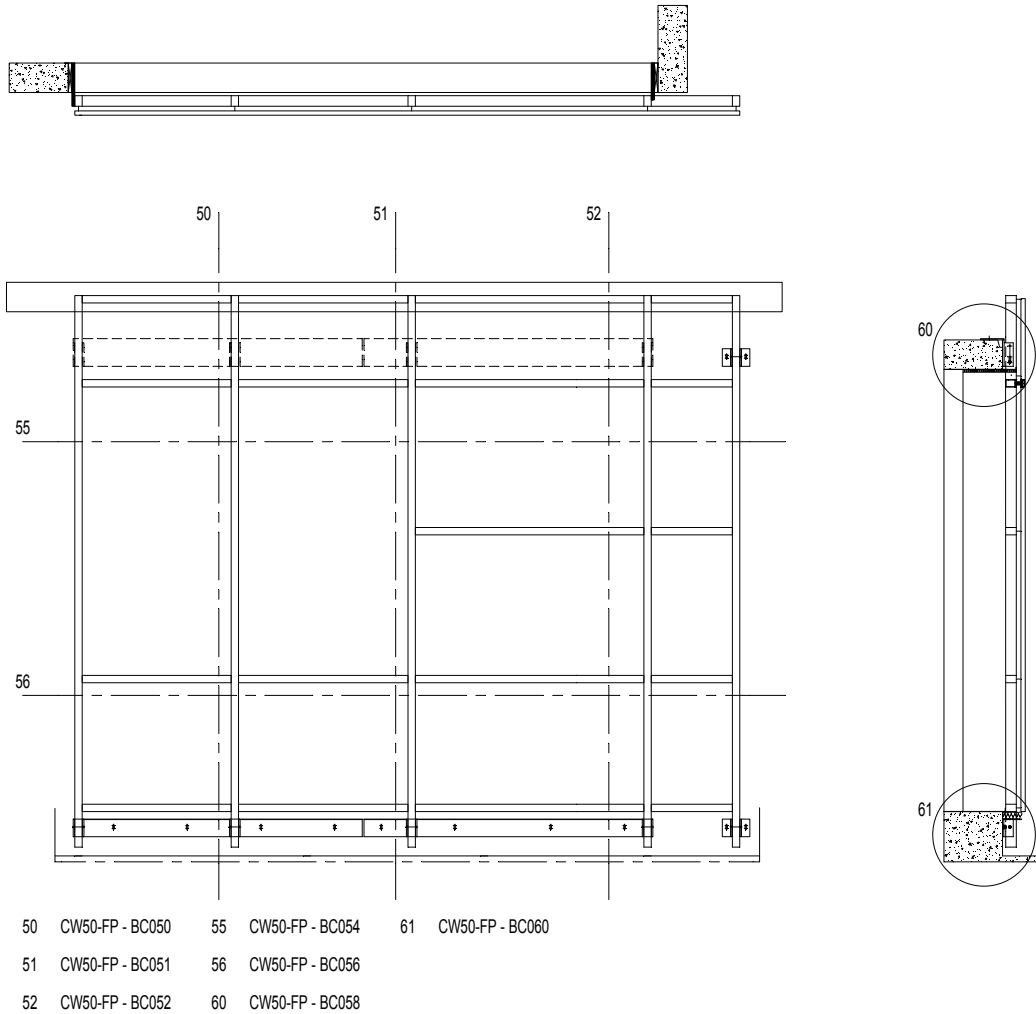

De bouwaansluitingen zijn getekend voor EI30.  
 Zij zijn analoog voor EI60.

Les raccordements au bâtiment sont dessinés pour EI30.  
 Ces raccordements sont identiques pour EI 60.

The building connections are drawn for EI30.  
 They are identical for EI60.

Die Bauanschlüsse wurden für EI30 gezeichnet.  
 Sie sind aber identisch für EI60.

50

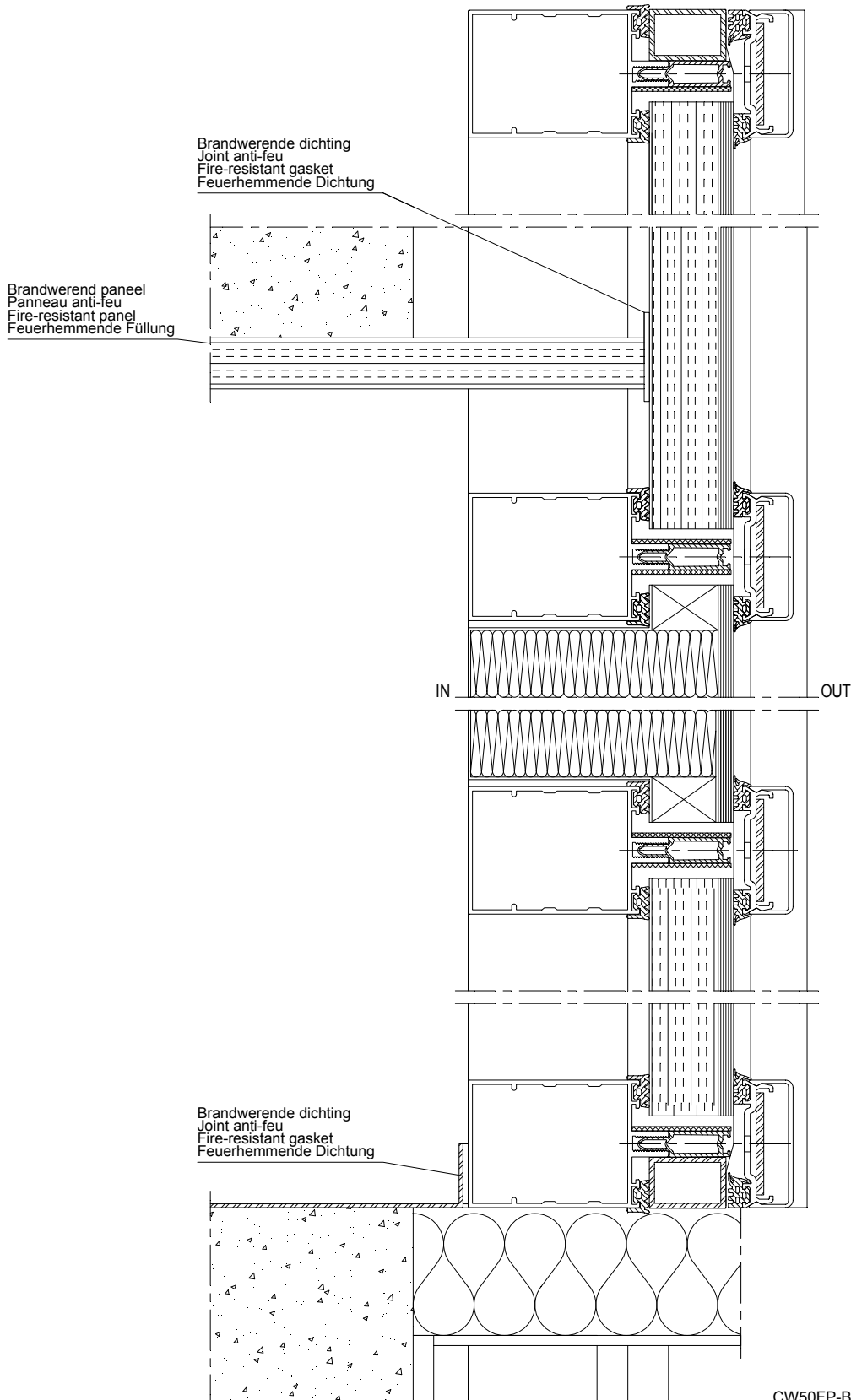

CW50FP-BC050001.dxf  
CW50FP-BC050001.dwg

51

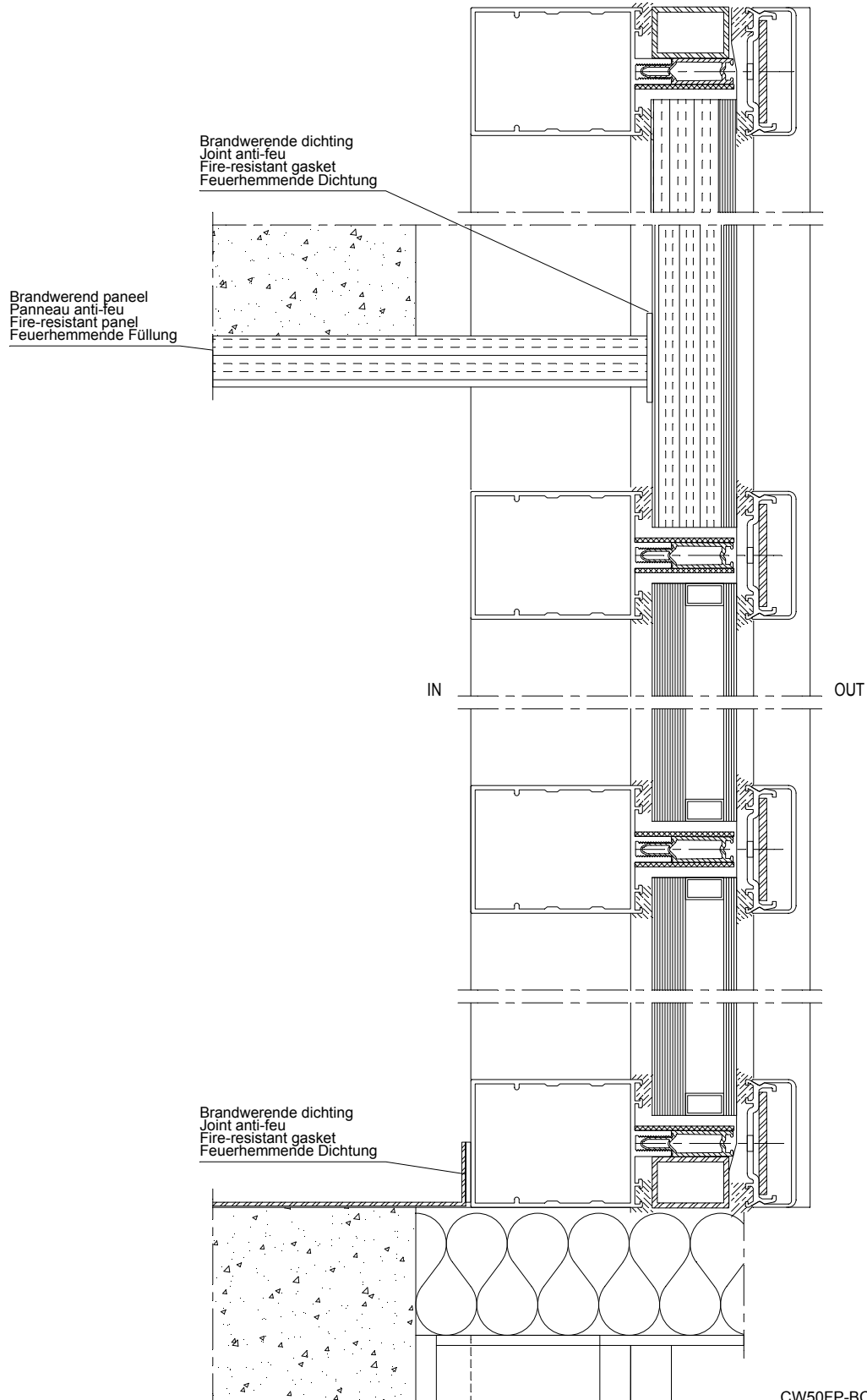

CW50FP-BC051001.dxf  
CW50FP-BC051001.dwg

52

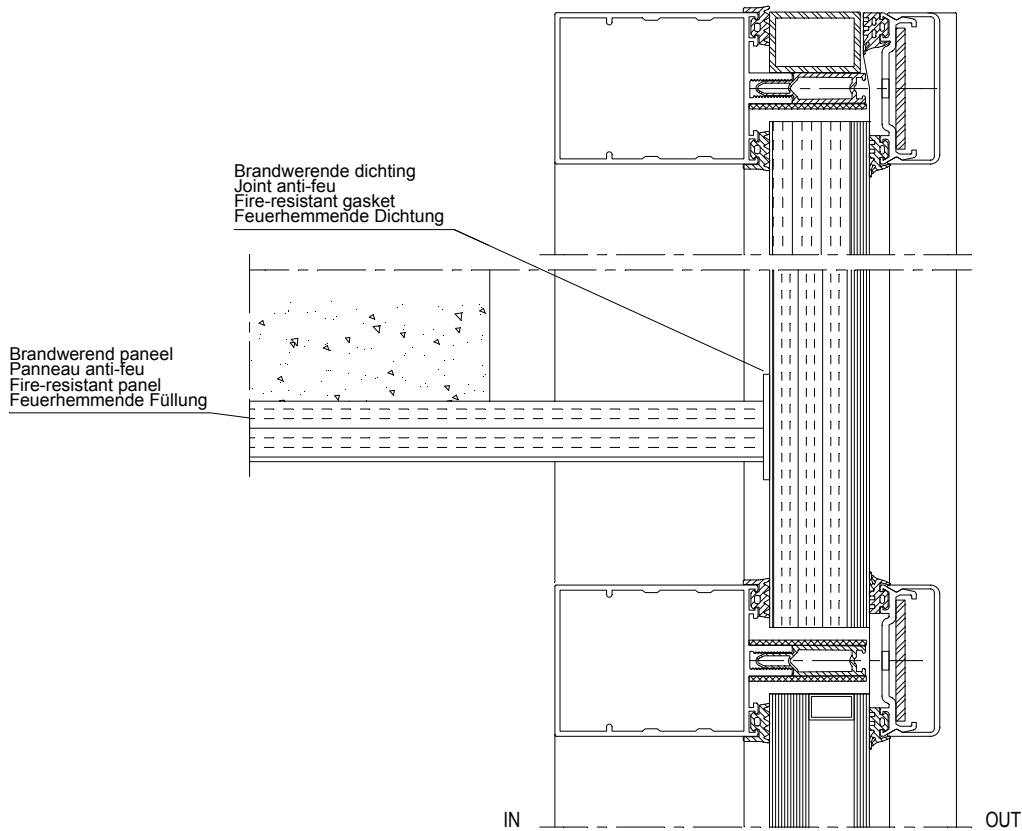

52

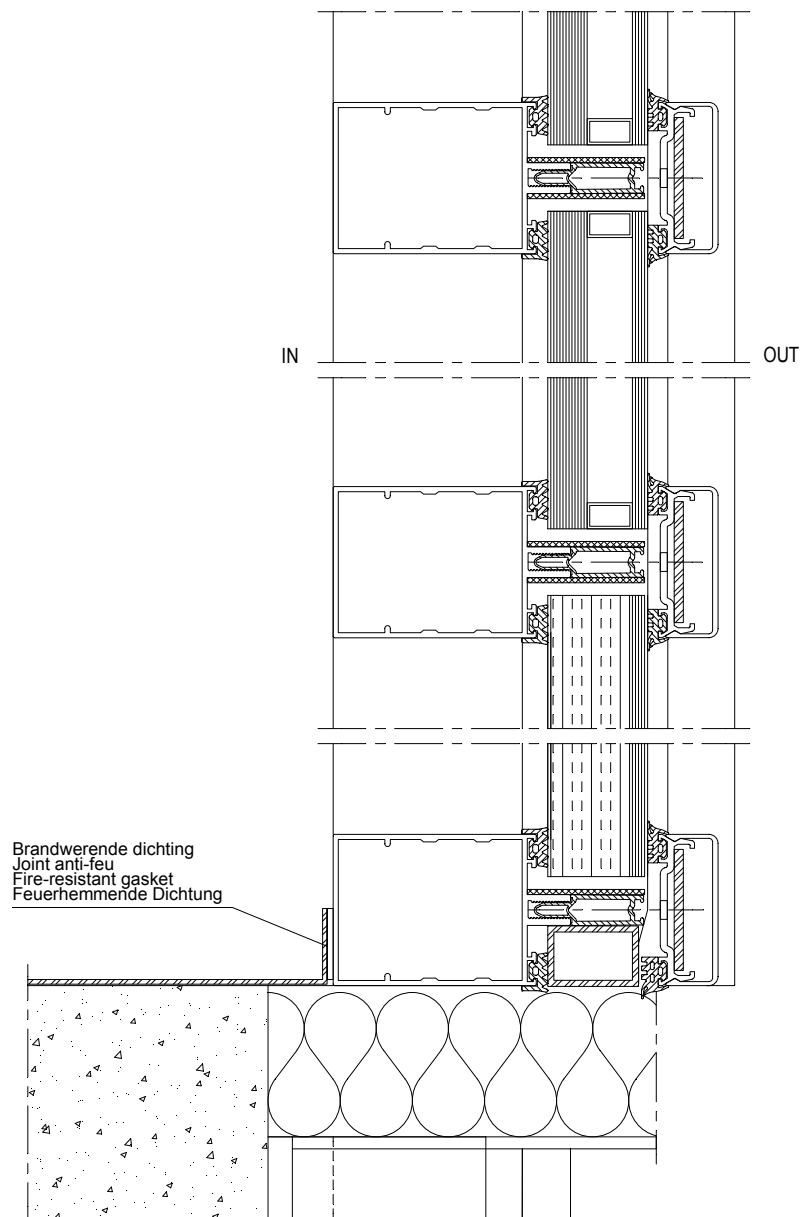

CW50FP-BC052002.dxf  
CW50FP-BC052002.dwg

55

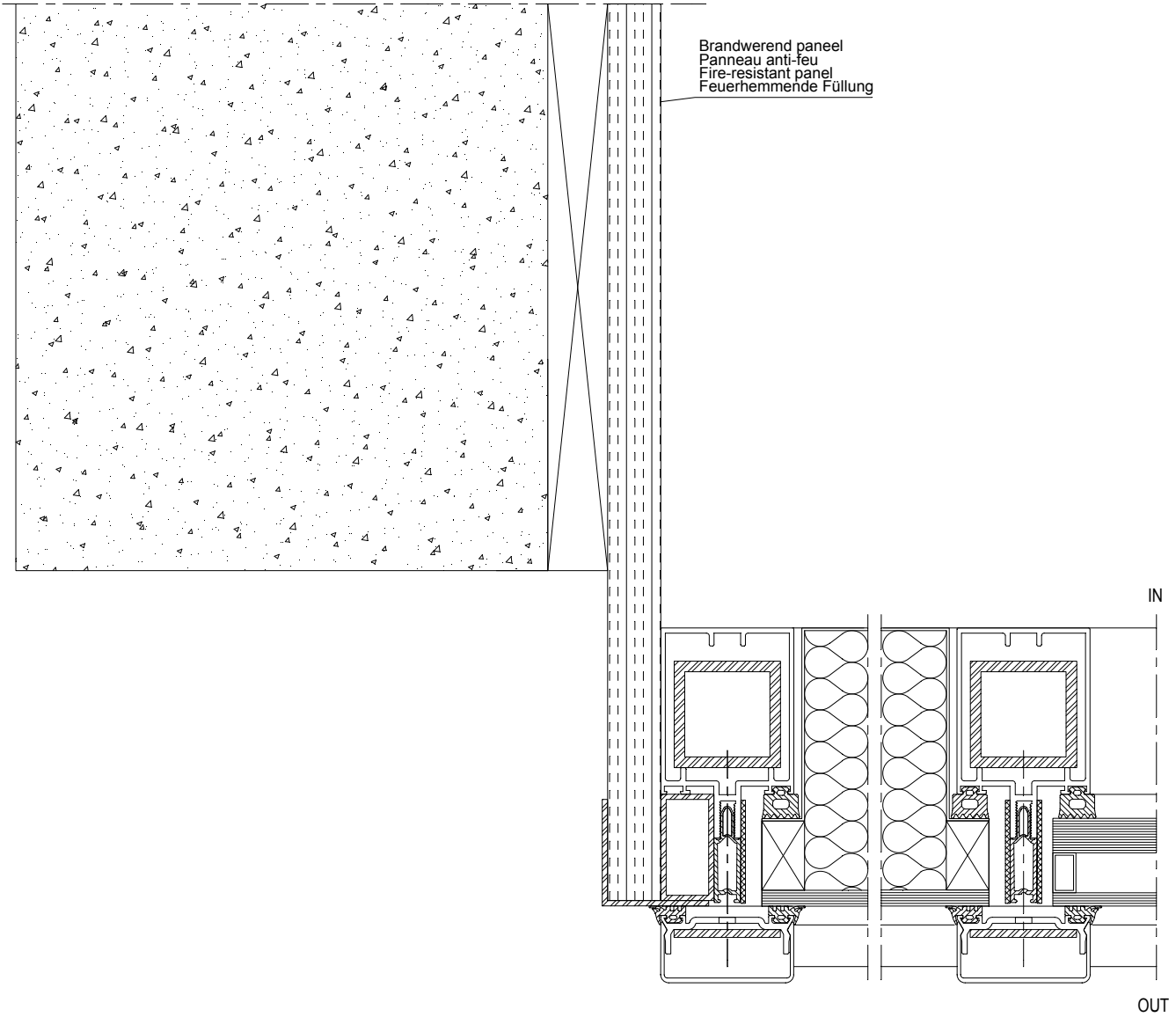

CW50FP-BC055001.dxf  
CW50FP-BC055001.dwg



55

Brandwerend paneel  
Panneau anti-feu  
Fire-resistant panel  
Feuerhemmende Füllung

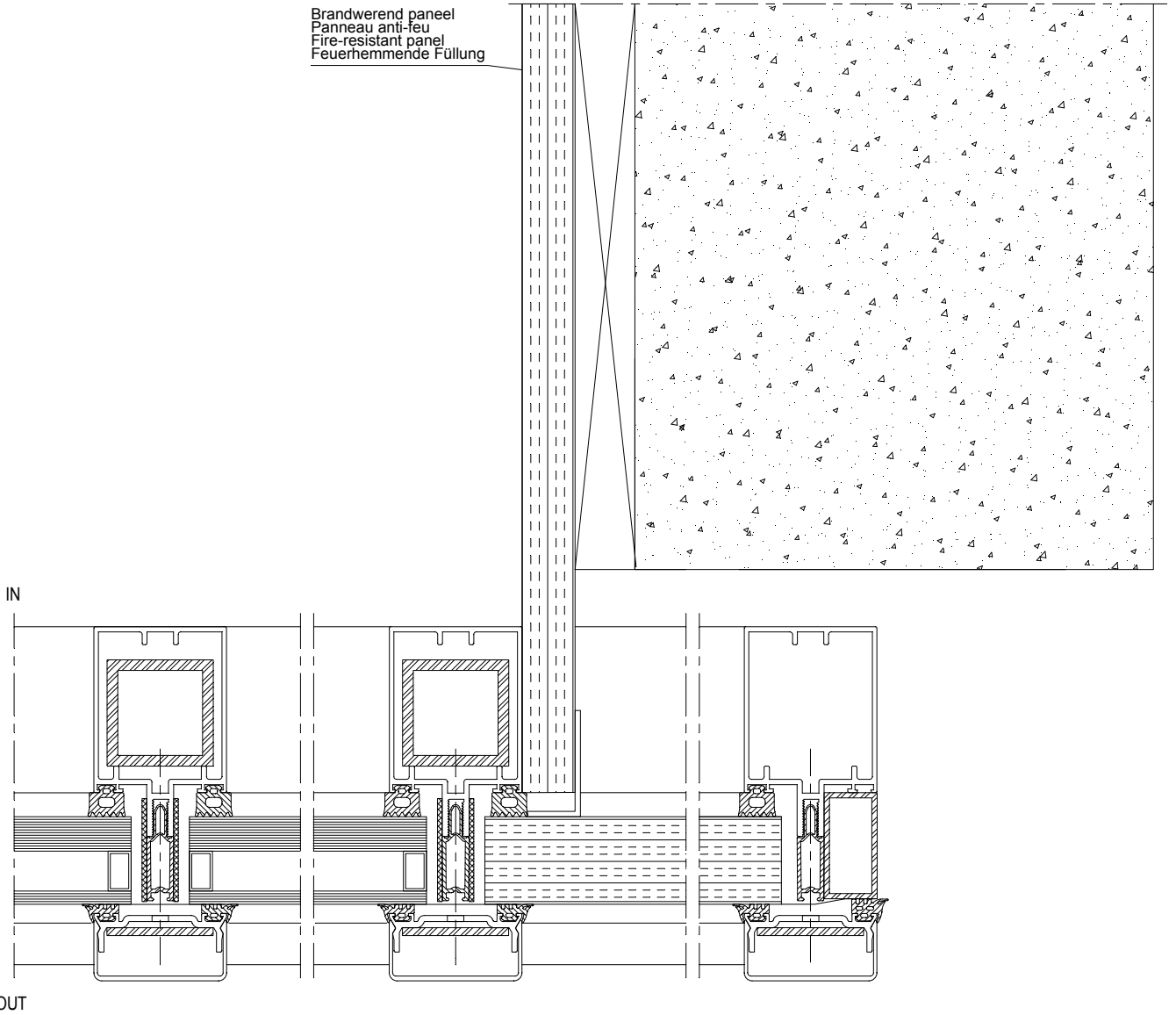

CW50FP-BC055002.dxf  
CW50FP-BC055002.dwg

56

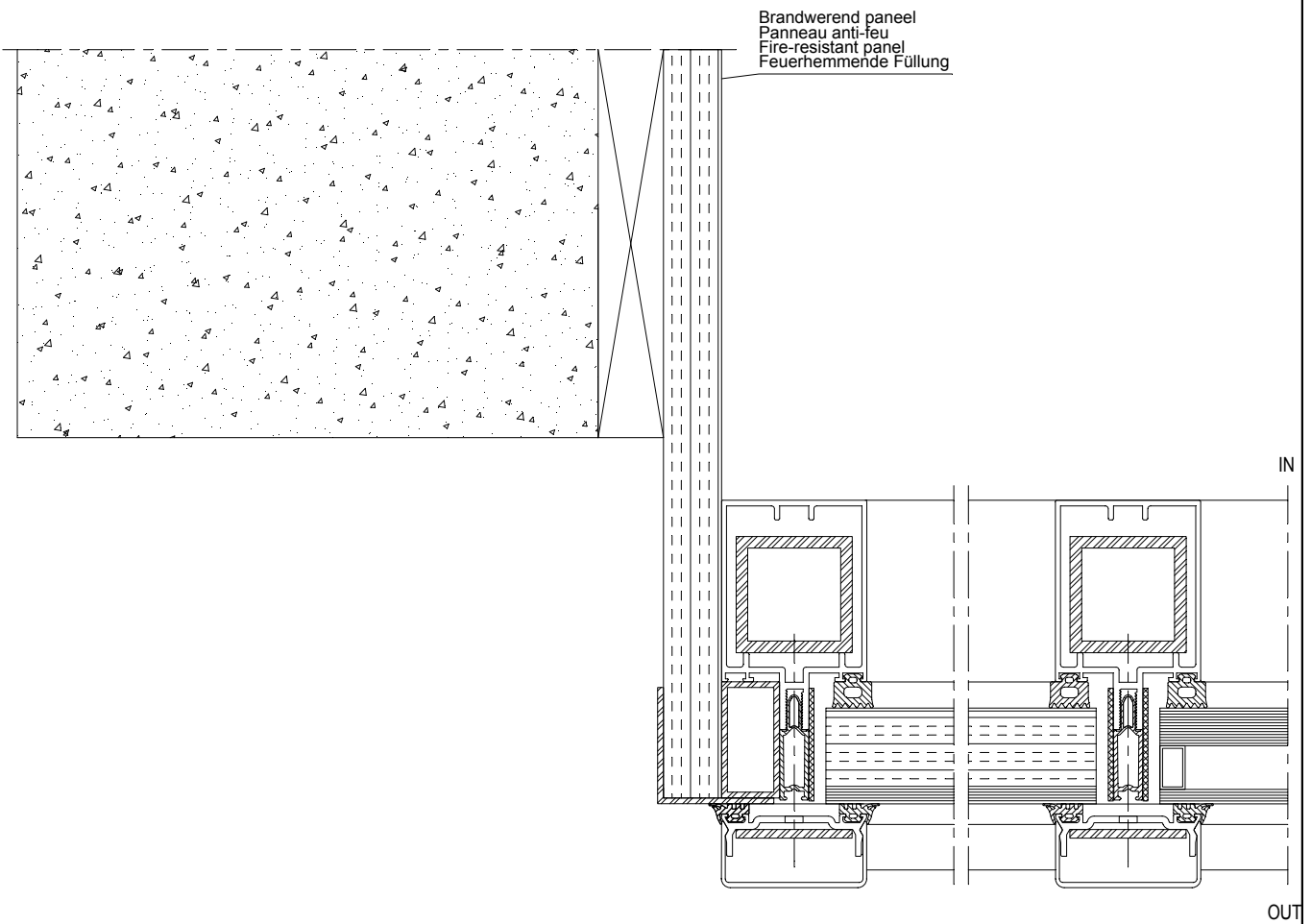

CW50FP-BC056001.dxf  
CW50FP-BC056001.dwg

56

Brandwerend paneel  
Panneau anti-feu  
Fire-resistant panel  
Feuerhemmende Füllung

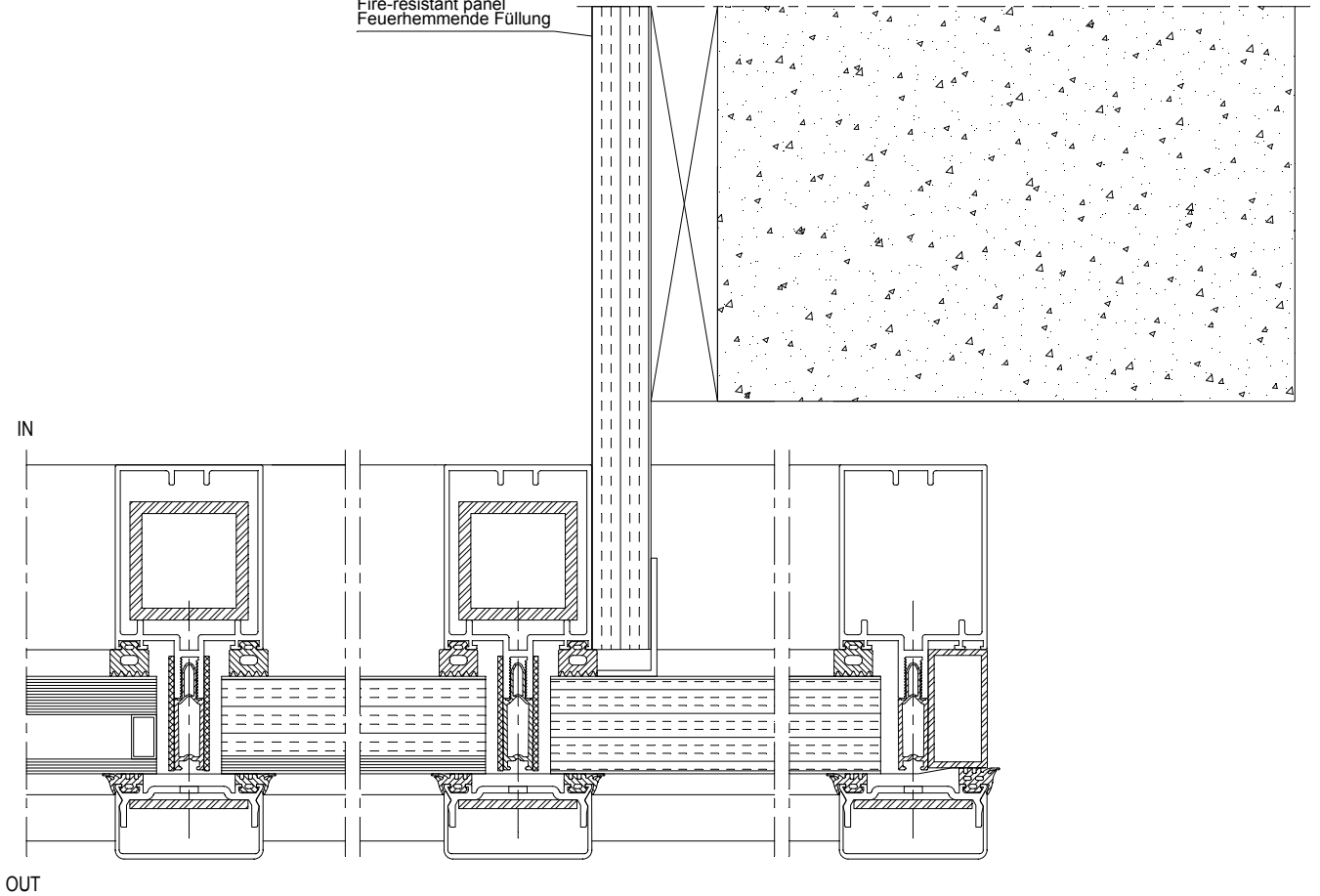

OUT

CW50FP-BC056002.dxf  
CW50FP-BC056002.dwg

60

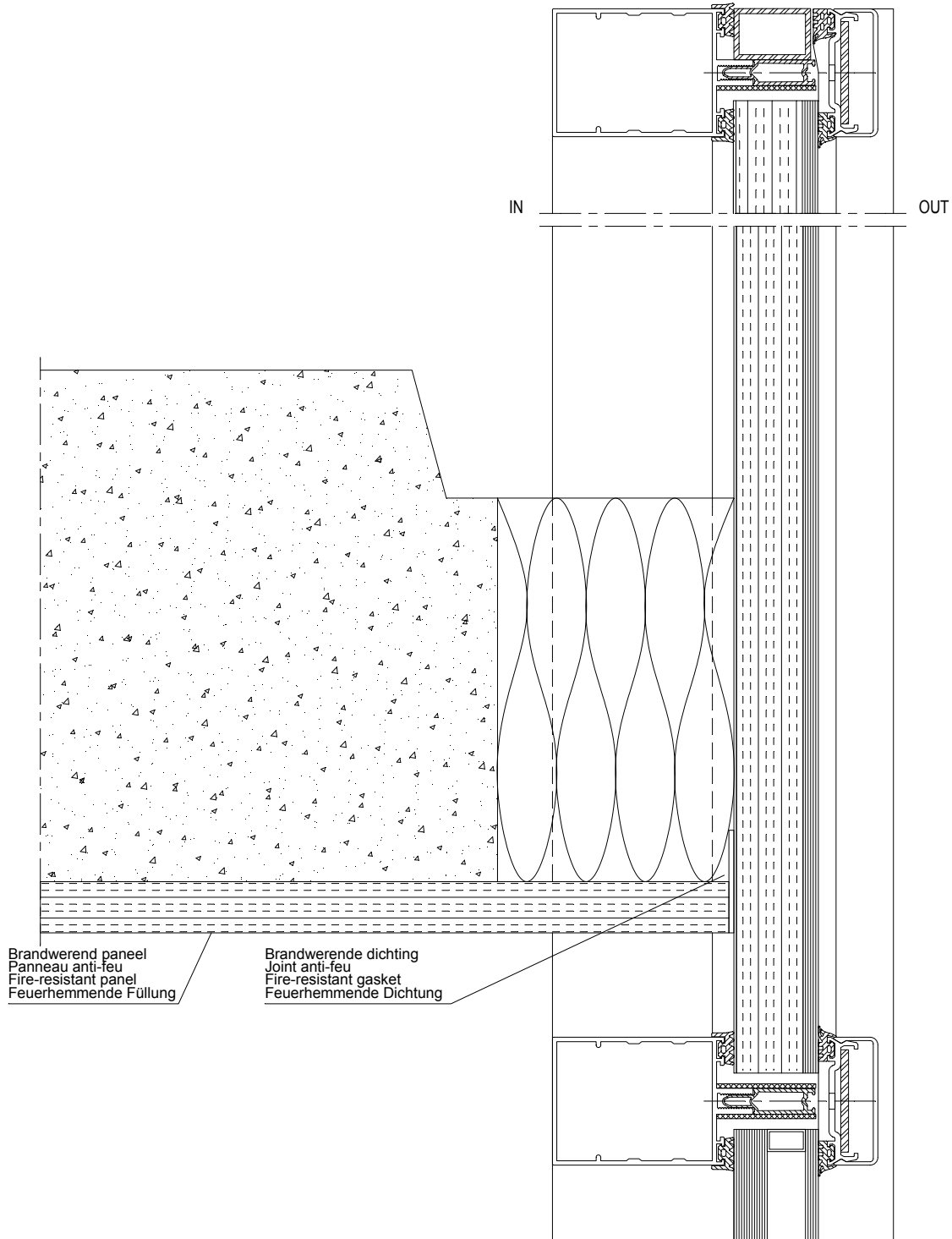

CW50FP-BC060001.dxf  
CW50FP-BC060001.dwg

60

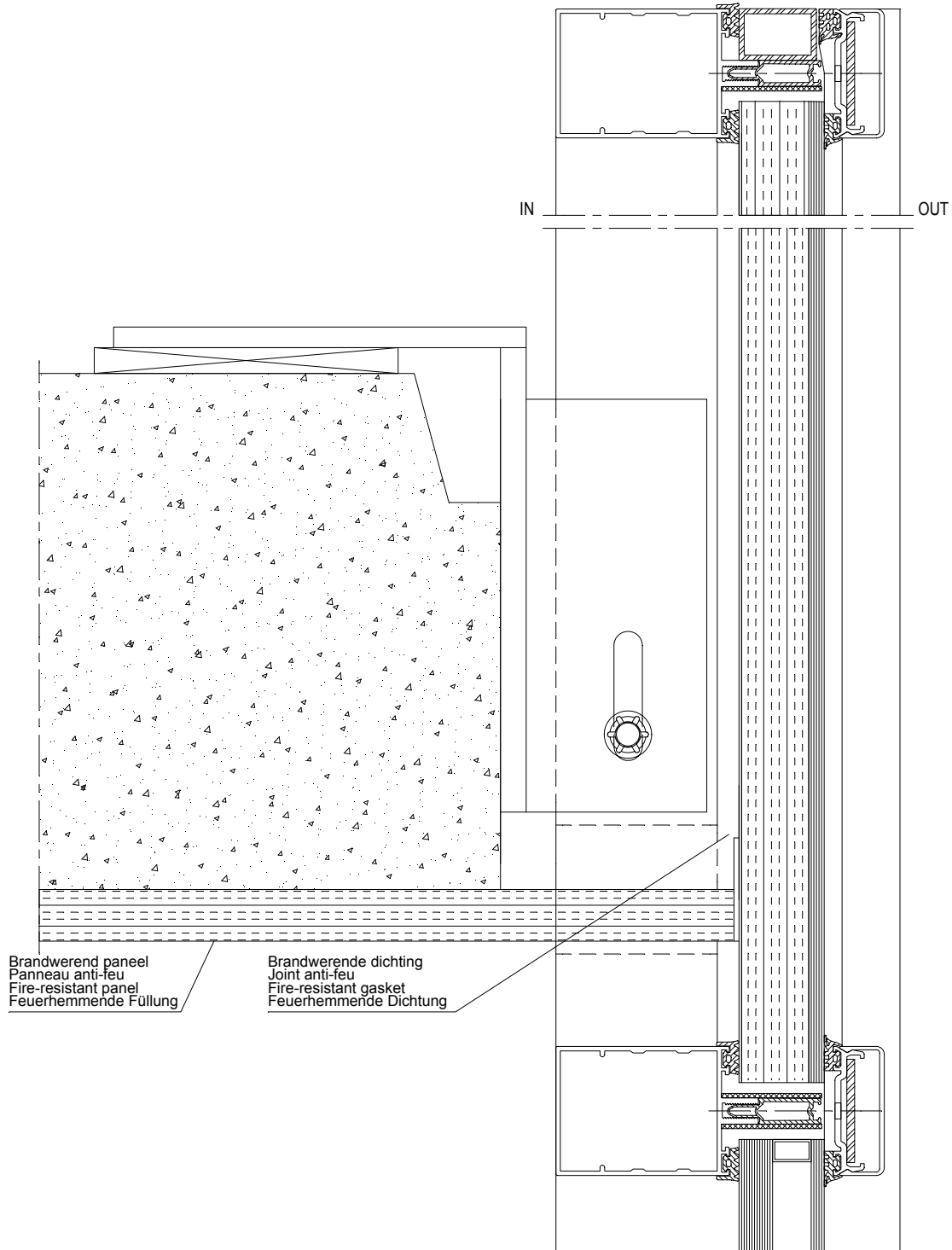

CW50FP-BC060002.dxf  
CW50FP-BC060002.dwg

